# Victoria Daily Times

VOL. 104 NO. 144 — VICTORIA, B.C., TUESDAY, JUNE 20, 1944—14 PAGES — PRICE FIVE CENTS


**Weather Forecast** ***

Victoria and Vicinity—Light winds, partly cloudy, warm today and Wednesday.
Monday's Temperatures—Min. 50; Max. 67. Sunshine: 13 hours 54 minutes.
Victoria has over 600 hours more sunshine a year than other coast cities, less than half the rainfall.

# Allies At Cherbourg Gates Recapture Tilly; Plunge On Russ Take Viipuri--Break Finnish Line

## Final BULLETINS

### Budget Coming Next Monday

OTTAWA (CP) — The budget will be brought down next Monday night at 8 D.T. (5 p.m., P.D.T.) it was announced this afternoon in the Commons by Finance Minister Ilsley.

He made the proviso that the Monday night schedule would be kept in the absence of unforeseen developments.

### Special Ministry To Veterans O.K.'d

OTTAWA (CP) — The Commons this afternoon gave third reading to the bill setting up a Veterans' Affairs Department to handle all matters concerning ex-service personnel.

### Plow Berries Under

WINNIPEG (CP) — Manitoba growers are plowing under their strawberry beds, Peter Daman, president of the Co-operative Truck Gardeners' Association of Manitoba, said today in an interview. He said growers could not afford to hire labor for picking under the Price Board ceiling on strawberries.

### U.S. Resumes Making Whisky

WASHINGTON (AP)—A temporary resumption of domestic whisky manufacturing was authorized today by the U.S. War Production Board.

The W.P.B. notified U.S. beverage distillers that present supplies of industrial alcohol are sufficient to permit them to resume the making of whisky during the month of August.

### Fear New Gas Cut

OTTAWA (CP)—Munitions Minister Howe said in the Commons this afternoon that if the present rate of war consumption continues further curtailment of gasoline and fuel oil supplies to the public is in prospect.

### Stalin Announces Viipuri Captured

LONDON (AP) — The capture of Viipuri was announced tonight by Marshal Stalin in a special broadcast order of the day.

### Crop Prospects Good

OTTAWA (CP)—Crop conditions are "generally excellent" throughout Canada, although more rain is needed in Quebec and the Maritime Provinces, the Dominion Bureau of Statistics said today in the second of a series of seven telegraphic reports on crops.

### Moen Island Hit

WASHINGTON (AP) — U.S. bombers pounded Japanese air fields on Moen Island in Truk Atoll, Sunday night, with only meagre opposition from that once strong enemy base, the navy reported this afternoon. There was no fighter opposition, and only light anti-aircraft fire was encountered.

### Heavy Oil Freed Except for B.C.

OTTAWA (CP) — Munitions Minister Howe said this afternoon in the Commons that restrictions on the use of heavy fuel oil have been lifted in all provinces except British Columbia.

He gave a review of gasoline and light and heavy fuel oil supplies in Canada.

He said there could be no general relief in respect to the use of light fuel oil for any purpose, but the inventory position was slightly better.

### New Secret Weapon

SUPREME HEADQUARTERS, ALLIED EXPEDITIONARY FORCE (CP-Reuters) — Allied bombers smashed at the "Robot Coast" of France today and encountered another "secret weapon." It consisted of a square box-like missile fired into the air to burst and scatter long strips of silvery metallic substance possibly designed to foul propellers. Pilots said the new weapon was ineffective.

### Down 13 Germans

SOMEWHERE IN ENGLAND (AP)—A U.S. fighter group shot down 13 enemy planes in a three-minute sky battle over the Baltic Sea without loss to themselves today and broke up an attack on American bombers by 50 twin-engined enemy fighters.

## U.S. Ambassador Coming Here

RAY ATHERTON
. . . U.S. Ambassador to Canada.

By NORMAN MacLEOD

OTTAWA — Ray Atherton, United States Ambassador to Canada, will visit Victoria, probably for two or three days, starting Aug. 20.

Mr. Atherton is preparing to set out for an extended tour of the west. He will go through Edmonton over the Alaska Highway to Alaska and see Canol. He will come south by boat, visiting Prince Rupert on Aug. 17.

Preparations are being made for him to deliver an address in Victoria. It is expected that he will motor up the Island Highway from Victoria to Nanaimo.

## Victoria Mosquito Flier Bags Nazi

By ALLAN NICKLESON

WITH THE R.C.A.F. IN BRITAIN (CP)—A Canadian night-fighting Mosquito squadron, in the busiest period of its history, destroyed seven Nazi planes and damaged many others since the invasion began.

The squadron, led by Wing Cmdr. J. W. (Wendy) Reid of Sydney, N.S., has been roaring over the Normandy beachhead from this field since D-Day on protective patrols.

The string of victories began when Sqdn. Ldr. R. S. Jephson of 1900 Argyle Road, Victoria, B.C., with FO. J. M. Roberts of Winnipeg, knocked down a Ju88. Jephson received double congratulations when he returned to his base, for he learned his wife in England had given birth to a daughter.

## U.S. Sub Lost

WASHINGTON (AP)—Loss of the submarine Grayback, presumably in operations against the Japanese in the Far Pacific, was announced by the U.S. Navy today.

The 1,457-ton submersible carried an estimated personnel of 65 officers and men.

The loss of the Grayback, officially listed as overdue and presumed lost, brings to 24 the number of U.S. submarines missing since Dec. 7, 1941.

## Building Crashes

WINNIPEG (CP) — A quantity of U.S. army stores today crashed through six floors of the General Steel Wares building here, causing extensive damage to the building and its contents.

Officials said the supplies were destined for the Alaska Highway.

## Yanks Hear Blasts From Cherbourg; French Give Aid

WITH U.S. FORCES BEFORE CHERBOURG, 6.58 P.M. (AP)—U.S. troops driving within only four miles of Cherbourg today heard the thunder of explosions from the port, and civilians straggling through the lines said the enemy had begun demolitions in the harbor.

Already the Americans are within the outer rim of Cherbourg fortress — prepared positions, where the enemy is expected to make a final bitter stand on order of the high command to fight to the last.

But, strangely enough, some positions were unmanned when our troops approached them.

Artillery began pounding the last east-west lateral road over which the Germans might move their troops and equipment to Cape Levy, east of Cherbourg, or to Cape de la Hague, jutting out on the west tip of the peninsula.

Our guns rolled to engage the Germans in and around Cherbourg itself.

The enemy's last chance for escape is by sea at night from Cherbourg fortress.

They must escape at night if at all, and in small craft. The Allied air forces rule the air by day, and the navies would be able to deal with any large-scale escape by sea.

The U.S. troops were receiving aid from French patriots. Many Frenchmen, some of them veterans of the last war, volunteered their services as scouts and guides — even as front line troops.

## No More Furnaces

OTTAWA (CP) — Temporary suspension of sales and deliveries of all hot-air furnaces in Canada and a subsequent limiting of sales to persons holding essentiality certificates was announced today by the Prices Board.

The announcement said certificates, which are to be available after July 1, will be issued "only in essential cases."

Efforts to increase production will continue, but are limited by shortages of steel sheet and labor.

While the freezing order became effective at noon today and prohibits the sale and delivery to builders, building owners and the general public, there is no prohibition on sales and deliveries within the trade—from manufacturer to wholesaler or retailer.

## Air Cadets to Fly

POWELL RIVER, B.C. (CP)—Aid Cadets leaving for camp at Patricia Bay next month are anticipating "familiarization flights" in the aircraft there. Their flight will last approximately 30 minutes.

## Sweden Reports Mannerheim To Form Government

LONDON (CP)—A Stockholm dispatch today said Viipuri, key Finnish seaport, had fallen to the Russian army after the city had been shelled by massed artillery from positions less than nine miles away.

The Swedish reports, reaching a reliable source in Stockholm, were not immediately confirmed by Moscow or Russian sources in London.

The Red Army increased the speed of its offensive, Moscow advices said, pouring through a 30-mile gap blown in the "wolf teeth" fortifications of the third and last series of Mannerheim Line defences. The fall of the Mannerheim Line brought Finland's winter war with Russia to an abrupt end in 1940.

The reported travels of Finnish diplomats in Sweden suggested the Baltic republic might again be seeking peace. Moscow, however, reported no peace overtures.

(The Stockholm newspaper Aftonbladet reported Field Marshal Mannerheim, Finnish commander-in-chief, was taking the initiative in forming a new Finnish government which will sue for peace.)

The Russian army newspaper Red Star said coastal defences along the Gulf of Viipuri had collapsed and that the Red Army had defeated the 18th and 10th Finnish infantry brigades and the "Yellow Regiment" on the approaches to the city. Some 125 miles to the west lies the Finnish capital of Helsinki.

**RED FLEET BUSY**

A Moscow dispatch said Russian ships are pounding Finnish craft in the Gulf of Viipuri and the Gulf of Finland, sinking two transports totaling 14,000 tons. In Viipuri Gulf two other Finnish transports were sunk, in addition to smaller craft. Heavy ships of the Baltic fleet are moving up the coastal road on the Gulf of Finland and adding their weight to the assault on the city.

It appeared the Gulf of Finland was blocked and escape by water from Viipuri now was impossible.

## 21 U.S. Heavies Land in Sweden

STOCKHOLM (AP)—Twenty-one U.S. heavy bombers from fleets raiding Germany today made forced landings in Sweden, the greatest number to land in this neutral country in a single day.

Sixteen came down at the Bulltofta airport at Malmo, with one reported crashing and killing six members of the crew.

## Captured By Canadians

Through an English village marches this line of German prisoners, taken by Canadian troops during the first hours on invasion day.

## The Wages of Greed Are Death

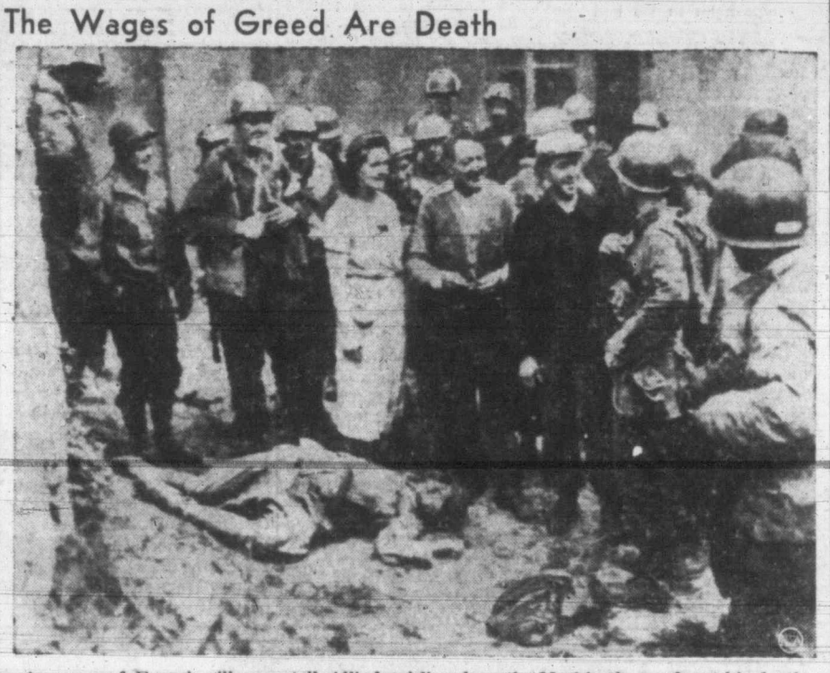

A group of French villagers tell Allied soldiers how the Nazi in the road met his death at the hands of the man in black at right, who was forced to work for the German for $2 a week. (Signal Corps Radiophoto).

## Churchill Reveals Nazis Tried in 1940 To Invade Britain

LONDON (CP) — Prime Minister Churchill told the House of Commons today a German attempt to invade Britain in 1940 had been smashed before heavy concentrations of ships and troops were able to leave continental ports.

Mr. Churchill's statement came in response to a series of questions from the floor by Maj. Vyvyan Adams, who asked the Prime Minister if he could give the House details of a reported Nazi invasion attempt.

Mr. Churchill at first said he had nothing to add to the government's previous noncommital replies, but when Maj. Adams asked whether "the enemy set in motion the apparatus of seaborne invasion," the Prime Minister said:

"I do not quite know what is meant by setting in motion. Setting in motion in the sense of crossing the Channel, 'No,' but setting in motion in the sense of making very heavy concentrations of troops and ships to cross the Channel, 'Yes'."

Emanuel Shinwell, Labor, then asked:

"I suppose he (the Prime Minister) could say that if such an invasion was made, at any rate it was unsuccessful?"

Mr. Churchill smiled and answered "Yes."

"Did any of this shipping ever emerge from ports across the Channel?" Maj. Adams pressed.

"Not to my belief," the Prime Minister said. "A great deal of it was sunk in ports, and then they changed their minds."

## Rebroadcast Tonight

Leonard Brockington's invasion broadcast, which was missed on Sunday by many persons because of the mistake made by the CBC in announcing the hour, will be rebroadcast in full at 9 o'clock this evening by CJVI, Victoria, M. V. Chestnut, station manager, announced. It will be a half-hour broadcast.

Ira Dilworth, regional CBC manager, told the Times today that he is having a record of the broadcast made to be presented to Dr. E. W. Boak of Victoria, father of Lt.-Cmdr. Eric Boak, about whom Mr. Brockington speaks and on whose ship, H.M.C.S. Sioux, he made the invasion trip.

## U.S. Fliers Bag 300 Japs in Battle

PEARL HARBOR (AP)—U.S. carrier pilots and warship guns have destroyed an estimated 300 Japanese planes off Saipan to win the biggest Pacific air battle since Midway, while a land surge captured a vital airstrip and sealed off the southern end of the island.

In a vicious battle which lasted several hours, the offshore task force smashed a sustained Japanese aerial assault Sunday. Admiral Nimitz said first information reported only one U.S. vessel damaged.

U.S. Marines and army troops captured the Aslito airdrome and drove eastward all the way across Saipan Island to the shore of Magicienne Bay.

Work troops already are putting the Aslito airstrip on the island's major airbase in operation for U.S. planes.

## Rocket-Firing Planes Hit Nazi Destroyer

CAIRO (CP) — Rocket-firing R.A.F. Beaufighters scored hits on a German destroyer and caused a large explosion during an attack Monday in the eastern Aegean, Middle East Headquarters reported today. Cannon shell hits were seen on vessels escorting the destroyer.

Other Middle East aircraft started fires in the harbor at Kalamata in southern Greece.

From these and other operations, including an attack on Rhodes Harbor, one aircraft is missing.

## British Capture Perugia, 85 Miles North From Rome

By LYNN HEINZERLING

ROME (AP)—British 8th Army units pressing northward on the Italian mainland have entered Perugia, major communications centre 72 airline miles southeast of Florence and 85 miles north of Rome, after the German position in the north had been weakened by the conquest of Elba by French colonial troops.

The French crushed the last stubborn resistance on Elba Monday. The swift campaign netted 1,800 prisoners, all but a small portion of the enemy garrison.

Organized resistance on Elba collapsed with capture of Porto Longone, on the eastern shore of the historic island. The garrison of about 300 there hoisted a white flag and surrendered. Large quantities of materiel were abandoned by the enemy.

### Clean Out Pockets In Fallen City

Eighth Army troops were encountering spotty resistance today within Perugia. On both sides of the city, however, Allied troops advanced a considerable distance, an Allied communique said.

Eighth Army troops were wiping out nests of fierce resistance inside the old town. Despite rain which interfered with the movement of troops and transport, the 8th Army advanced all along its front in the face of resistance at key points.

The 5th Army advanced more than nine miles north of Grosseto, which is some 22 miles beyond Orbetello.

## For Boys Facing Death

More casualties among Victoria soldiers came through today. They told of Victoria boys who met death slugging their way up the Normandy beachhead through incessant gunfire.

It is for the soldiers who will take the places of these men—for the boys in action, now—that the Scottish Comforts Fund calls for subscriptions. Your donations will buy cigarettes, chocolate bars, razor blades . . . any number of small comforts badly needed by these soldiers.

Pte. F. S. Schmidt echoes the sentiments of a good many in his unit when he writes in a letter received today: "The parcel which I received today through our regimental chaplain is the first I have had from anyone or from any auxiliary. It is much appreciated for it contains things impossible to get over here."

Today's subscriptions to the Scottish Comforts Fund are:

| | |
|---|---|
| Mrs. Albert Wilcox, Los Angeles | $ 5.00 |
| Miss A. V. Wright | 5.00 |
| Mrs. H. F. Crowe | 2.00 |
| Mrs. F. W. Hartley | 5.00 |
| Brigadier and Mrs. W. G. Colquhourn | 5.00 |
| Mr. and Mrs. G. Hamilton Harman | 10.00 |

Previously reported, $300.50.

Subscriptions should be addressed to Kay McIntyre, Times Editorial, who is acting as secretary-treasurer.

## British-Canadian Group Engaging 4 Tank Divisions

NEW YORK (AP) — German troops cut off at Cherbourg by the U.S. troops' advance, were warned over BBC facilities today that their position was hopeless and that surrender would be their wisest move.

The broadcast was picked up here.

"Any attempt to evacuate you through the coastal waters of Cherbourg peninsula would be pure suicide," the Germans were told.

The broadcast warning, made in German by a British officer, reminded the Germans other German troops under command of Col.-Gen. Jurgen von Arnim had been trapped by the same U.S. Ninth Division on the Cape Bon peninsula in Tunisia and had not regretted their decision to surrender.

"I am addressing myself to the German soldiers who have been cut off on the Cherbourg peninsula," the speaker said, estimating their number at 20,000.

### Hottot Occupied By British Forces

SUPREME HEADQUARTERS, ALLIED EXPEDITIONARY FORCE (CP)—U.S. troops plunged within four miles of Cherbourg late today and also seized Valognes, 10 miles southeast of the great harbor, while British forces in the eastern sector pushed south from captured Tilly-sur-Seulles and occupied Hottot.

Battling against a wall of Nazi armor, the British forces seized the town, two miles south of Tilly, and beat back two Nazi counterattacks.

(The Rennes, France, radio meanwhile reported: Heavy Allied naval guns have been shelling Cherbourg all day. Four-engined Allied planes have been showering bombs on the fortress installations and fresh U.S. infantry and tank troops now also are taking part in the assault on Cherbourg.)

There was no change in the position in other sectors held by British and Canadians, but this did not mean a lull because British and Canadian armor hold in combat four Panzer divisions along this front.

The beaches in that sector still were shelled intermittently by German long-range and mobile batteries, but the British cruisers Ajax, Arethusa, Belfast and Syrius countered the enemy fire.

In the Cherbourg sector, the veteran U.S. 9th Division spearheaded the drive directly south of Cherbourg—a death pocket for perhaps up to 50,000 Nazis—advancing to St. Martin le Grand, only four miles away.

### Clean Out Germans From Montebourg

On the southeast approach to the port, other U.S. troops seized Valognes and pushed a mile beyond and cleaned the Germans from by-passed Montebourg, four miles southeast of Valognes.

A London dispatch reported the Berlin radio said tonight Allied forces "have reached the fortified area of the town" of Cherbourg.

"Their spearheads already are in contact with the German defenders," the enemy broadcast added.

## Nazis Fear Attack On South France

LONDON (CP-Reuters)—Karl Praegner, chief military correspondent of the German D.N.B. agency, wrote tonight that "16 enemy divisions are now poised in north Africa for an attack against the south coast of France."

LISZT PIANO CONCERTO
EMIL SAUER—PIANIST
3.75
KENT ROACH LTD.
641 YATES • Between Broad and Douglas

See Our Large Selection of
HIGH CHAIRS, CRIBS and BUGGIES
FRANK'S FURNITURE
"Complete House Furnishers"
860 YATES ST. (Near Quadra)

SUMMER'S THE TIME . .
For crisp, clean clothes, kept so by
905 Fort E 7153
Pantorium DYE WORKS

HASSOCKS
New Shipment of Leatherette Hassocks . . . Good Choice of Colors and Shapes
$2.50 to $12.50
CHAMPION'S Ltd.
727 FORT STREET

Join the Women's Voluntary Services. Register 10.30 a.m. to 4 p.m., daily, Room 1, Arcade Building, 1119 Government St. ***

# Merriman Round-up . . .

AMONG the best publishing bets of the day are the cartoon books which reprint their choice of original cartoons from newspapers and magazines. Paying $2 for the reprint rights of cartoons for which the artists were paid from $10 to $50 by the original publisher, the cartoon books are reported to be a gold mine while they last. Only persons not pleased are the artists.

STUART HENDERSON, dean of Canada's criminal lawyers, as mentally keen and alert at 81 as the day he started practicing, stopped chewing tobacco last August after 56 and a half years.

STUART HENDERSON
—nips habit in the bud

He was afraid it might become a habit . . . . **C. W. Deans** says he has studied the surrealists' exhibition in Vancouver with an open mind, read all about the subconscious mind of the artists who paint them and so on but the only conclusion he can arrive at is they are the work of people in their second childhood.

GREEK War Relief Fund figures say of 540 freighters and passenger ships which formed the prewar Greek merchant fleet, only 94 remain today. Most of them were sunk on convoy duty in the north Atlantic. Two thousand Greek seamen have lost their lives on duty for the United Nations . . . Greek authorities are counting on the United Nations to help rebuild the fleet after the war . . . Former Victorian **George F. Bullock,** new secretary of the Canadian Merchant Service Guild, is the author of several interesting articles in the guild's Year Book. He reviews in one article how the guild since it was organized 27 years ago, has sprung from 50 to 600 members and made many improvements over the old system where every day was a working day at sea with a 12 to 18-hour day and pay as low as $70 a month for a junior officer.

MOSQUITOES must be a problem in northern B.C., according to **Surveyor-General F. C. Green.** Visiting a surveyor's camp, he asked if there were many around. He was told, "Well, if there were any more of them they would have to be smaller or there would be no room for them" . . . Swedish newspaper prints these as Danish school questions and answers. What is it when a child continually steals? A mania. When an adult continually steals? Kleptomania. When an entire nation continually steals? Germania. Hundreds of newspapermen besieged the British Ministry of Information for credentials to cover the invasion. One of them resentful at refusal asked the official: "Don't you realize this is the most important story since the Crucifixion?" "Yes," replied the unperturbed official, "and it took only four men to cover that."

SOME CHILDREN of Sevastopol, Victoria's "adopted" city under the Russian Aid Fund, have been visiting this continent, touching at Pacific coast ports. These children, most of whom were orphaned or separated from their families during the battle of Sevastopol, are working as apprentices on the Russian ships which cross the Pacific to America. They're learning to be sailors, but their academic schooling isn't being neglected. On board the ships are school rooms for them. The senior crew members and officers conduct the classes in mathematics, literature, government, etc.

# Wants Chambers of Commerce Ready for Postwar Work

G. A. Dobbie, president of the Canadian Chamber of Commerce, is shown as he was addressing directors of Victoria Chamber of Commerce at a luncheon meeting in Spencer's Monday. Reading from left to right, are: Kenneth Drury, vice-president of the Victoria Chamber; Mr. Dobbie; G. Hamilton Harman, president of the Victoria Chamber; B. Moxon, executive secretary of the Vancouver Board of Trade, and D. L. Morrell, executive secretary of the Canadian Chamber of Commerce. Mr. Dobbie who is from Galt, Ont., is making a tour of Canada and stressing the need of a strong policy for all chambers of commerce to meet postwar requirements.

## Chinese Indicate Loss of Changsha

CHUNGKING (AP) — Indicating Changsha had fallen, the Chinese high command said Tuesday night the situation in the capital of Hunan province was obscure following destruction of suburban defence works by more than 50,000 Japanese troops. Radio contact with Changsha was broken.

The Japanese attacked the suburban defences under a cover of warplanes, the high command said.

(Tokio radio had said earlier that Japanese imperial headquarters had announced the complete capture of Changsha Sunday, as well as the taking of Liling, 40 miles southeast.)

# Allied Communique 29

SUPREME HEADQUARTERS, ALLIED EXPEDITIONARY FORCE (CP)—Communique No. 29:

Co-ordinated attacks all along the north front on the Cherbourg peninsula have brought the port under artillery fire.

After liberating the town of Bricquebec, Allied troops made further advances toward the village of Rauville la Bogot.

East of Valognes our troops gained some ground. Another advance reached to within two miles of Valognes and cut the road from there to Bricquebec.

Farther east the enemy once again was driven from Tilly-sur-Seulles.

Heavy day bombers attacked Pas-de-Calais yesterday afternoon, striking through thick clouds at the pilotless aircraft-launching sites.

From this second attack of the day three bombers are missing. Small formations of medium bombers and fighter-bombers also attacked these targets.

In spite of bad weather, light aircraft escorted shipping and patrolled the beaches. Some fighters broke through the cloud screen to bomb and strafe locomotives, motor vehicles, barges and warehouses behind the lines. They encountered intense flak at low level.

From these operations two medium bombers and 15 fighters are missing.

# Canada In Empire Best Maitland Tells Gyros

Canada's part in bringing about a lasting peace, Attorney-General R. L. Maitland Monday told Gyro Club, is to keep the British Commonwealth partnership ever strong, to keep it working together and to keep it recognized as a united world force.

"We won't attain this by turning Canada into a debating society, to discuss the minute degrees in which we might participate with the nations of the world as part of a great empire to bring about lasting peace," he said.

To keep the Commonwealth together has nothing whatever to do with endangering the autonomy of Canada; it does not involve sacrificing any Canadian rights of freedom, the Attorney-General said.

"But there can centre around this question the possible opportunity to build up imaginary fears for political purposes, or an opportunity to appeal to different groups for political support," he said. "I know of no greater treason today than to exploit this subject for political purposes."

**NOT IN VAIN**

If lasting peace comes about, the Attorney-General said, the supreme sacrifice of so many young lives perhaps will not have been in vain.

"If out of this victory there should come a lasting peace, then those who died to win this victory will have accomplished more in their short span than many who live on to the fullness of their years," he said. But such a thing as lasting peace, he said, can only come if people work and pray for it.

Unless the British Empire and the United States, Mr. Maitland said, stand together for peace, there will be no peace.

"From signs I see today I think they will," he said. "They will emerge from this war with a new and a greater and better understanding. They will throw themselves into the problem of a lasting peace and the necessary machinery for that lasting peace with a support such as they have never had before."

Developing his theme that Canada can best contribute to lasting peace by remaining strong within the Empire, Mr. Maitland said: "I think it is a fair statement, to look back over the last 100 years and say that people under British rule have had a larger degree of freedom and good government than they would have had under any other rule. Development into that great self-governing freedom of dominions like ours has grown out of policies that were laid down by wise people of long ago. They were looking ahead. In 1852 Disraeli declared that the colonies must all become independent within a few years."

**JUSTIFY FREEDOM**

Specifically of Canada, Mr. Maitland said, "we have to justify that freedom that was given to us and we have to make this nation of ours a great nation—there must be nothing vague about our determination to play our part in the postwar set-up for a lasting peace."

"You must work toward this end—you must realize that great as our postwar rehabilitation problems may be, next to the winning of the war the greatest common problem is how to effect a lasting peace—work for it, speak for it, above all, pray for it."

**NEW MEMBER**

William (Bill) Wadsworth, who fought as a wing commander with the R.A.F. in the Battle of Britain, was introduced by Hubert Lethaby as a new member of the Gyro Club.

Mr. Wadsworth has come home to Victoria with the Military Cross, which really should have been a George Cross. The initials G.C., however, were unfamiliar to an administrative officer, and he changed them to M.C. in the official order. The award was for Mr. Wadsworth's part in neutralizing a number of unexploded bombs.

F. W. Hawes presided at the luncheon. A $50 Victory Bond raffle was won by Walter Walsh. Among out-of-town guests was Harry Bully, president of the Astoria Gyro Club.

# Bracken, McTague Criticize Government

GUELPH, Ont. (CP) — Criticism of the federal government's manpower regulations was voiced by the national leader of the Progressive Conservative Party, John Bracken and the national chairman of the party, C. P. McTague, here Monday night.

Mr. McTague, in an address accepting the nomination as candidate of the Progressive Conservative Party in the next federal election in his hometown riding of Wellington South, said Canada's national honor demands an immediate order-in-council making men in the home defence forces available for overseas duty.

Mr. Bracken said he endorsed the statement of Mr. McTague and forecast the defeat of the present Liberal administration in the next federal election because it had "failed in its manpower policy" by placing party advantage first, and because it had been guilty of extravagance "on an unprecedented scale."

"When the record of this war is written, Canada's handling of the manpower will be a sorry tale," said Mr. Bracken.

Mr. McTague, former chairman of the National War Labor Board and before that a judge of the Ontario Appeal Court, told his audience of Guelph citizens Quebec's 1941 plebiscite vote no longer reflected the view of the majority in that province and said the government's persistence in leaving the approximately 75,000 members of the home defence army in Canada "can only be construed as deference to the will of the minority in the province of Quebec as voiced in the plebiscite."

## Wing Cmdr. Chadburn Killed at Cherbourg

AURORA, Ont. (CP)—Wing Cmdr. Lloyd Chadburn, 24, D.S.O. and Bar, D.F.C., died of injuries received June 13 and the body was buried in a cemetery at Benouville, five miles from Caen, France, his mother, Mrs. Frank Allen, has been informed.

"We are awaiting an official report on Lloyd's death," said the mother of the Montreal native who was one of Canada's outstanding air heores of the war with a record of 14 German planes shot down, an enemy E-boat sunk, another damaged and a destroyer damaged.

"At present we are told that he was shot down while flying low over the Cherbourg area and didn't have a chance to bail out."

One of the youngest wing commanders in the R.C.A.F., Chadburn had been mentioned as taking part in D-day operations.

A memorial service will be held in Trinity Anglican Church here Sunday.

## Power Line Broken During Dredging

Greater Victoria was without electric power for 15 minutes, beginning at 3.15 Monday afternoon, as a result of a break in a transmission cable under Selkirk water.

E. N. Horsey, light and power department manager of the B.C. Electric Co. Ltd., reported the break was caused by dredging operations of the Island Tug and Barge Ltd., doing work for the Moore-Whittington Lumber Co. Ltd.

Workmen had repaired the line by evening. In the meantime power was rerouted through another circuit.

## Registration Begins For 2-Day So-Ed Camp

Registrations for Y.M.C.A. So-Ed summer week-end camp are now being received, it has been announced.

Mrs. Helen Simpson, So-Ed director at the "Y," is in charge of arrangements for the camp, which is to be held July 1 and 2 in Thunderbird Park at Glinz Lake.

Hiking, swimming, dancing, and an assortment of social and sports events are to be featured at the two-day camp, and members are asked to provide themselves with blankets and rationed food.

## Ontario Liberals Told To Organize Election

GANANOQUE, Ont. (CP)—Navy Minister Macdonald said in an address here Monday night that although no one knows the date of the next Federal election, the time has come for Liberals to organize and nominate candidates in all constituencies. He was addressing the Leeds Liberal Association.

Dinette Suites
NATURAL FINISH
Four upholstered chairs, jackknife table, beautiful buffet. Regular $79.50. Special... $69.50
MACDONALD'S LTD.
1121 DOUGLAS ST., Cor. VIEW
FURNITURE WAREHOUSE AND SALESROOM, BASEMENT, SCOLLARD BLDG.
WALK DOWN AND SAVE!

Henry's Grocery and Meat Market
SUNKIST ORANGES
Size 288s, dozen.....33¢
Size 252s, dozen.....35¢
Size 200s, dozen.....44¢
B 2161 2007 Oak Bay Ave.

DOMESTIC
IRON FIREMAN
AND
CAN. FAIRBANKS
COAL STOKERS
C. J. McDowell
Victoria's Plumbing and Heating Centre
1000 DOUGLAS STREET

## Allies in Burma Drive 17 Miles

KANDY, Ceylon (CP)—Parallel columns of Imperial troops striking south from Kohima toward Imphal have advanced 17 miles, the greatest single day of progress in the counteroffensive to knock the Japanese from the northeastern India border regions, it was announced today.

The plunge narrowed to 29 miles the gap between forces fighting below Kohima and those advancing north from Imphal. The two strongpoints are 60 miles apart.

Headquarters estimated 3,500 Japanese have been killed in this sector.

The southern push seized Mao Songsamg, brushed the enemy aside in Tuphema, and continued to just west of Maram. Two other towns were taken, the invaders were cleared from the Naga Hills, and a large ordnance dump and 10 artillery pieces were seized, Admiral Lord Louis Mountbatten's headquarters said.

**CHINESE TAKE TIANGZUP**

CHUNGKING (AP) — A Chinese communique announced today Gurkha troops and Kachin levies had captured the heavily-defended stronghold at Tiangzup, 40 miles north of Myitkyina in the Fort Hertz Valley of northern Burma, thus ending a six weeks' siege.

At the same time, the bulletin said, Chinese pushing down the Mogaung Valley some 40 miles west of Myitkyina had advanced five miles from captured Kamaing. Chinese troops and Chindit forces, meanwhile, were reported continuing pressure against the enemy around Magaung.

No important changes had taken place in the situation around Myitkyina, the bulletin added.

## Brockington Denies Tie-up With BBC

OTTAWA (CP) — Leonard W. Brockington, K.C., Ottawa lawyer who in a broadcast Sunday night described the invasion forces moving across the Channel in a great armada on D-Day, said today he had been in Britain on private legal business.

The Canadian press had erroneously described him as adviser on Commonwealth affairs to the BBC.

"I was not employed by the BBC," he said. "I am not now employed by any government."

(At one time he was adviser to the British Ministry of Information on Empire affairs.)

## Galiano Home Burns, 5 Escape Death

GALIANO ISLAND (CP) — Five persons, including two small children, escaped in night attire when fire destroyed the home of Mr. and Mrs. Harry Bestwick here. The house was owned by D. A. New. The loss was partially covered by insurance.

## ANNOUNCEMENTS

**Nominating meeting, Labor-Progressive Party,** Chamber of Commerce, Thursday, June 22, 8 p.m. Speaker: Harold Pritchett, pres. Dist. No. 1, International Woodworkers of America, L.P.P. prov. executive members. Admission free, all welcome. ***

* * *

**Thomas Miller, M.D., has resumed practice.** Office at 521 Scollard Building, 1207 Douglas Street. Phone G 7922. ***

SAFEWAY Guaranteed Values

Really fresh is the way Safeway sells produce. Take advantage of it now. Take advantage, too, of Safeway's methods of pricing fresh fruits and vegetables *by weight*, so you get accurate money's worth every time in every purchase!

TOMATOES
No. 1 Hothouse
Lb. 28c

ORANGES
New Crop Valencias.
Full of juice.
8 lbs. 77c

• Onions, Texas, 4 lbs. 19c
• WATERMELON . . . lb. 10c
• CANTALOUPES . . . lb. 19c
• GREEN PEAS . . . 2 lbs. 25c
• NEW POTATOES . 4 lbs. 19c
• STRAWBERRIES, Crate $3.96

Prices Effective June 21 to June 24

Homemakers' GUIDE

How To Dress Up Salad Dressings

A GOOD ready-to-use salad dressing is, in itself, guaranteed to add zest to a meal. But there are scores of simple little ways to make them even more zestful. For instance:

FOR RICH COLOR, combine shredded raw beet and the juice of ½ lemon with 1 cup salad dressing or mayonnaise—adds interest to any raw or cooked vegetable salad.

FOR HOT VEGETABLES, try this homemade hollandaise: mix 1 cup salad dressing or mayonnaise, 2 tsps. prepared mustard, 1 tbsp. lemon juice, and a dash of salt—piquant on cauliflower, for example.

FOR MEAT OR FISH, combine 2 tbsps. finely chopped chives (green tops of onions will do), with 1 cup salad dressing — toothsome on vegetable salads, too.

FOR DESSERTS, mix 1 cup salad dressing with ⅓ cup fruit juice (any kind), and use generously as a topping for fruits—may be sweetened by adding a bit of honey.

Use RAISINS in this Simple Salad
Delightful — and satisfying — on a warm day! Marinate raisins, grated raw carrots, shredded cabbage, and chopped celery. Serve in lettuce cups.

Julia Lee Wright Director
Safeway Homemakers' Bureau

HELP CONSERVE... BRING A SHOPPING BAG

Kraft Dinner Pkg. 17¢
PHILADELPHIA Cream Spread 4-oz. pkg. 15¢
Quick Oats QUAKER, 48-oz. pkg. 17¢
WINDSOR Salt Plain or Iodized, 2-lb. cartons 2 for 15¢
Coffee AIRWAY, fresh ground, lb. 30¢
CAMPBELL'S Tomato Soup 10-oz. tins 2 for 19¢
Shortening DOMESTIC, 1-lb. ctn. 17¢
Muffets QUAKER, 9-oz. pkg. 10¢
Bread Unwrapped, 16-oz. loaf 5¢

Ivory Soap Large size, 3 cakes 25¢
Ivory Flakes Large pkg. 21¢
Camay Soap Cakes 2 for 11¢

SAFEWAY GUARANTEED MEAT
Make Safeway your meat-buying headquarters—every piece of meat is guaranteed to be 100% satisfactory!

BONELESS Picnic SHOULDERS, Tenderized lb. 35c
SMOKED Picnic SHOULDERS, Tenderized lb. 27c
NO. 1 PIECE Bacon End Cut . . . . lb. 40c
SLICED Cooked Ham . . . . lb. 66c

COMMERCIAL BEEF
RUMP ROAST . . . . . lb. 41c
HAMBURGER (MINCED SHOULDER) lb. 23c
T-BONE STEAK or ROAST lb. 49c
BRISKET or PLATE . . lb. 14c

FOWL LOCAL, FRESH KILLED lb. 32c

IN A WOMAN'S DAY!

BIG 5 Cleanser
5 BIG ADVANTAGES
1. CLEANS FASTER
2. KINDER TO THE HANDS
3. POLISHES AS IT CLEANS
4. ANTISEPTIC • DOORLESS
5. ECONOMICAL

NO HOLES TO PUNCH
Just lift the disc from BIG 5's exclusive sifter top, pours like salt.

FREE! Colorful coin bank. Youngsters—and grown-ups, too,—will find it a mighty handy way to save for War Savings Stamps. Send your name and address, and that of your grocer, together with only five blue discs from the tops of BIG 5 cans and the BIG 5 COIN BANK WILL BE SENT RIGHT AWAY. (You may have as many banks as your family wants—5 discs for each). Remember send only the discs—no money—to United Chemical Co. Ltd., Dept. 733, 5800 St. Ambroise Street, Montreal.

**DRESSES**
FOR THE LARGER WOMEN
$8.95 to $19.50
Your wish for a youthful style Dress in larger sizes is here.
**PLUME SHOP Ltd.**
747 YATES ST.

**MEN'S WORK BOOTS**
GREB or LECKIE
4.95
Copp
1316 DOUGLAS ST.

# Britain Buys Here More Than Mutual Aid Yields

## 5,278 Canadians War Prisoners

OTTAWA (CP)—Some 5,273 Canadians were held prisoners of war May 31, scattered through enemy camps in Germany Hungary and the Far East, it was stated in the Wartime Information Board's monthly publication, "Canada at War."

A tabulation shows the navy with 8, the army with 3,629, the air force 1,496 and the merchant marine with 145. Of the 5,278 total, 3,700 are held in the European theatre and 1,578 in the Far East.

"Canada at War" recalls that while Japan had signified her intention of abiding by the provisions of the international convention on treatment of prisoners, she has failed to do so "and very little detailed information is available concerning the men held in Japanese-held camps."

**THIS WAR—FOUR YEARS AGO**

June 20, 1940—Germans captured Lyons as Premier Petain announced French situation was hopeless. Fifty thousand French and Polish troops surrendered arms at Swiss frontier as Polish premier and staff arrived in London.

## Set-Up to Sell Vast Stockpile Of War Goods Approved By M.P.'s

By FRANK FLAHERTY

OTTAWA (CP)—After advancing three pieces of postwar legislation Monday, the House of Commons started today on a fourth, the bill to create a department of reconstruction which will be responsible for planning and co-ordinating the restoration of Canadian economy to a peacetime basis.

Monday the House gave final reading to the bill providing for disposal of surplus war assets which may run to $4,000,000,000 in value.

It also passed through committee stage a bill creating a Department of Veterans' Affairs to handle all pension administration and all activities connected with the training and re-establishment of service personnel in civilian life.

The third measure dealt with, a bill amending the Aeronautics Act, makes provision for Canada's postwar aviation set-up. It received second reading.

**INSURANCE PLANNED**

During discussion of the Veterans' Affairs Department bill, Pensions Minister Mackenzie said all aspects of the question of insurance for soldiers, sailors and airmen were being considered.

Establishment of homes for old soldiers who had no relatives with whom they could live and receive reasonable care was urged by Rodney Adamson, P.C., West York, Ont.

"I entirely agree," said Mr. Mackenzie, "with what the member has said respecting homes for old soldiers. We have two of them now, one at Toronto and one at Vancuover. I wish members could see what is done in the one at Vancouver.

"I know that those men receive good care, the finest treatment in the world. It is my hope that these homes may be extended across Canada. I believe we should have possibly two in every province."

In discussing the bill to create an Air Transport Board, Munitions Minister Howe said "the commercial helicopter has yet to be invented." It would be at least some years before the machine could be used on a commercial basis.

He had applications from many bus lines for helicopter licenses. The idea was to prevent competition with their surface services. The government took the position that if the helicopter had merit it should be permitted to develop on its own and not be tied up with surface transportation.

For that reason it was proposed that the new policy of separating air lines from railways, which will be effected by the bill, would apply to prevent a tie-up of helicopter and bus services.

M. J. Coldwell, C.C.F. leader, said he hoped the minister would not recede from his announced aviation policy. He believed all air lines, north and south, as well as east and west, except possibly small feeder lines and taxi lines, should be in the government-owned system.

Mr. Howe, he said, could rightly take pride in T.C.A. "as a worthwhile contribution" he had made to this country during his tenure of office.

There should be a labor code written into the bill to govern wages and conditions of employment for airline employees.

Mr. Howe said it was not usual to put labor conditions in a statute. Airline employees, like railway employees, were organized and had satisfactory agreements. Any stipulation on labor matters in a statute might be out of date in a few years.

## Paid Canada $1,149,000,000; Received Total of $723,754,000

By B. T. RICHARDSON
Victoria Times Correspondent

OTTAWA—Wartime trade and commercial relations have been until recently so obscured by wartime censorship, that the first report of the mutual aid board sheds light on hitherto darkened aspects of our relations with Britain, our best customer in time of peace. The report, presented to Parliament by Mr. Howe, showed that Britain is still buying and paying for more than she receives as mutual aid.

From May 20, 1943, to March 31, 1944, the period covered in the report, Britain received in mutual aid: Munitions and military supplies, $554,720,000; foodstuffs and farm products, $169,034,000—total, $723,754,000.

In the same period, Britain bought in Canada and paid for: Munitions and military supplies, $353,000,000; foodstuffs, $252,000,000; base metals, $150,000,000; lumber and wood products, $96,000,000; other exports, $72,000,000; war services, $101,000,000; freight and shipping, $102,000,000; other purposes, $23,000,000—total, $1,149,000,000.

**HOW BRITAIN PAID**

HOW did Britain pay for these vast purchases, more than equal to the entire Canadian export trade in some years in the past? The answer to this question shows that Britain is by no means "broke," and it is given in the mutual aid report. A tabulation showing the 10-month period covered by mutual aid follows: From British exports to Canada, $101,000,000; from receipts for freight services, $38,000,000; from interest and dividends, $59,000,000; from other current receipts, $38,000,000; from capital receipts, less capital payments not shown elsewhere, $27,000,000; from payments by Canadian forces overseas, $534,000,000; from adjustments of intergovernmental transactions, sales of non-sterling exchange and changes in official balances (net), $40,000,000; from the sale of U.K. equity in Canadian war plants to the Canadian government, $165,000,000; from cash withdrawals from working capital funds formerly advanced to Department of Munitions and Supply and contractors, $190,000,000; deduct net balance of Canadian dollars required by sterling area other than the United Kingdom and furnished from United Kingdom dollar pool, $61,000,000—total, $1,131,000,000; add apparent errors and omissions, $18,000,000—total (equals total of payments in preceding table), $1,149,000,000.

**OTHER PAYMENTS**

The figure of $61,000,000 does not include amounts paid by other parts of the Sterling Area to the United Kingdom for military supplies purchased in Canada by the United Kingdom, and later transferred to other parts of the Sterling Area. The amount of such payments is not known.

In addition, the United Kingdom bought munitions and military supplies with the funds which it had deposited in previous years with the Department of Munitions and Supply in the Munitions Production Revolving Fund, a working capital fund used to finance the production of munitions in Canada. The total balance of such transactions appears to be approximately $90,000,000. This amount represents the United Kingdom equity in working capital which had been furnished to wholly-owned United Kingdom Plants or Joint United Kingdom Plants at the time the United Kingdom's capital interest in such plants was acquired by Canada.

**WIDE GAP LEFT**

This is one of the most important pieces of information released to date concerning Canadian-British wartime relations. There are many items in this table which will not repeat after the war, indicating the wide gap that will have to be filled if Britain continues to purchase Canadian goods on anything like the present scale. For instance, payments made by Canadian forces in the United Kingdom furnished $534,000,000 in funds which the British government used to make purchases in Canada of war supplies. This was by far the largest item.

During the present year, Canadian expenditures for its forces in the United Kingdom will probably remain at the same high level, as Mr. Ilsley pointed out in discussing this report in Parliament. But once the troops come home, the main operating factors in Canadian-British trade relations will again be such items as British exports to Canada and receipts from interest, dividends and services purchased by Canadians.

Great FUR Event at Malleks
1212 DOUGLAS

**GIFTS**

For Weddings, Birthdays, Anniversaries, Presentations

TEA WAGONS
LAMPS
COFFEE TABLES
LAMP TABLES
MAGAZINE TABLES
RADIO TABLES
CARD TABLES
PULL-UP CHAIRS
EASY CHAIRS
CEDAR CHESTS
BOOKCASES
DESKS
BLANKETS
HEARTH RUGS
BEDSPREADS
CUSHIONS
MIRRORS
PILLOWS

A Superior Selection Awaits Your Inspection

STANDARD FURNITURE CO. 737 YATES

## 239 Nazi Planes Down

LONDON (CP)—R.A.F. fighters of the 2nd Tactical Air Force and the Air Defence of Great Britain Group flew nearly 25,000 sorties in support of the Normandy operations between the dawn of D-Day and midnight Sunday night, it was announced Monday.

R.A.F. fighters destroyed 239 Geerman planes and damaged many more while losing 161 fighters.

## U.S. Awards Medals To Canadian Fliers

OTTAWA (CP) — Air Force Headquarters announced Monday night that the Distinguished Flying Cross and Distinguished Flying Medal had been awarded two R.C.A.F. fliers who have been presumed dead, and made public the award of 17 decorations granted by the United States to 15 members of the R.C.A.F.

The awards: D.F.C., FO. B. V. L. Veira, Verdun, Que. (presumed dead April 29, 1943.)

D.F.M.—Flt. Sgt. (later PO.) S. Pennington, Dundas, Ont. (Presumed dead, May 26, 1943).

United States D.F.C. awards include: FO. J. M. Churchill, Prince Albert, Sask.; FO. A. J. Mackie, Regina; FO. A. A. Martin, Squamish, B.C., who also received the U.S. Air Medal and Six Oak Leaf clusters. FO. A. L. Carr, Kyle, Sask., who also received the U.S. Air Medal and two Oak Leaf clusters.

U.S. air medal and three Oak Leaf clusters—FO. A. P. Lamoureux, Edmonton; FO. R. D. Robertson, Roblin, Man.; PO. H. D. Gall, Rose Valley, Sask.

U.S. Air Medal and two Oak Leaf clusters—PO. F. Robertson, Saskatoon (reported killed in action April 29, 1943).

U.S. Air Medal and one Oak Leaf cluster—FO. R. E. Sibbald, Cochrane, Alta.

Citations for awards granted by U.S. authorities are not immediately available.

## Soviets Would Buy Much From the U.S.

MOSCOW (AP) — Eric Johnston, president of the U.S. Chamber of Commerce, told a press conference Monday that Foreign Trade Commissar Anastas Mikoyan had authorized him to say the Soviet Union wants to buy "many billions of dollars' worth of American goods on purchase terms mutually advantageous to the two countries involved."

"Furthermore," Johnston said, "the Russians would pay for these purchases strictly on agreement and time purchases. There is no question about their not paying in full."

**Floral arrangements** in the latest artistic designs. Flower Show, Crystal Garden, Friday and Saturday.

THIS SIMPLE PLAN WILL HELP YOU

**BUDGET YOUR SPENDING FOR VICTORY**

**Send for the Budget Calendar without obligation—Then join the Budgeteers!**

HERE'S a new kind of budget book to help you do your part on the home front! It shows a simple way to plan your spending in wartime—a way to make your dollars do more for you and for your country.

*Your job on the home front*

Out of your pay cheques must now come larger contributions, war savings, higher taxes—money you gladly give or lend to help bring victory sooner. On what's left you have the job of keeping your family going—of paying all your regular expenses—of staying out of avoidable debt. That's a big job. But the better you do it the more you help to keep the home front strong.

You can make that job easier if you plan your spending. Know what you are going to do with each pay cheque *before* you spend it. To help you plan your spending we want to send you the Budget Calendar. This is a budget method first published by Household Finance as a service to customers. Now, when war makes budgeting so important for everyone, we are sending the Budget Calendar to all who request a copy.

*A simple way to budget*

You will find in the Calendar a new way to go about budgeting—a way that makes your planning easy and simple. The book doesn't attempt to tell you how much you should allow for this or for that. It doesn't ask you to try to fit your life into a fixed spending pattern. You merely start with the expenses you now have and then plan to pay those expenses with what you have to spend. It's this new approach to budgeting—this looking squarely at what you yourself face—that makes this plan really work. At the same time it does away with endless bookkeeping!

*Budgeteers get special help*

Those who use the Budget Calendar seriously are invited to join the Budgeteers. Budgeteers receive a new booklet or letter from time to time to encourage them in their efforts. They are always welcome to ask for individual help with their problems. Special recognition is given to all Budgeteers who complete a full year of budgeting.

We here at Household Finance, Canada's oldest and largest Small Loans Company, have been dealing with money problems for many years. We have seen what the right kind of budgeting can do for families who must stretch their incomes as far as possible. The Budget Calendar comes out of our long experience. Don't you want a copy without obligation? We will not annoy you with loan advertising of any kind.

**HOUSEHOLD FINANCE**
Corporation of Canada
ESTABLISHED IN CANADA 1928
*Canada's largest and oldest Small Loans Company with 23 offices in 19 cities*
**Head Office: 80 Richmond Street West, Toronto**
**VICTORIA BRANCH: 620 View Street**

HOUSEHOLD FINANCE CORPORATION OF CANADA
80 Richmond St. West, Toronto, Ont.
Please send me The Budget Calendar without obligation (check here ☐). (If you also wish to enroll as a Budgeteer, check here ☐). There are _____ in my family.
Name _____
Address _____
City _____ Province _____

# Victoria Daily Times

4 TUESDAY, JUNE 20, 1944

Established 1884
Published Every Afternoon Except Sunday by
Times Printing and Publishing Company Limited
Victoria, B.C.
Member of the Canadian Press Ltd.
The Canadian Press is exclusively entitled to the use for republication of all news dispatches credited to it or to the Associated Press in this paper and also the local news published therein.
Member of Audit Bureau of Circulation

SUBSCRIPTION RATES: City Delivery, $1 per month. By mail (exclusive of city)—Canada, Great Britain and United States, $9 per annum; elsewhere, $1.50 per month. One year in advance, $8; six months in advance, $4; three months in advance, $2; less than three months, 75c per month.


## BERLIN AND TOKYO

HITLER AND HIROHITO MUST BE EXperiencing anxious hours. Regardless of what their propaganda ministries are disseminating for their respective home folk—and some of it is fantastic to a degree—they obviously demand and get the truth from their high commands. Neither the Fuehrer nor the "son of heaven" could extract much cheer from Mr. Churchill's unusual if appropriately guarded remarks made public yesterday. Both appreciate from experience the British Prime Minister's reputation for understatement, his rigid practice of comparing the visible progress of the conflict in the light of facts in his possession, and his distaste for emotionalism in success. The tone of the remarks to which he gave expression last week, however, and especially because they were "held for release" until a time he considered suitable, suggests his possession of certain information the Nazi chief and his Oriental opposite number would give much to learn.

And the global picture is in truth gloomy for the two remaining members of the original Axis triumvirate. Only from the campaign in China proper can Hirohito discover anything whatsoever to offset rebuff after rebuff in the broad expanses of the Pacific and north Burma. His loss of more than 300 planes in the most recent encounter with the United States task force off Saipan must take on more than usual significance if he should be inclined to have some regard for the troubles of the man who is wondering what the Allies have in store for him "from the east, the south and the west." But perhaps His Imperial Japanese Majesty is not in the mood to waste much solicitude for the welfare of Hitler and his Wehrmacht; he is more likely to be casting his eyes to the heavens in anticipation of further visits from the super-Fortresses.

From no part of the compass, however, can Hitler see a single ray of light to direct him toward an escape from the trap he built himself. His much-vaunted robot planes are obviously in the "too-little-and-too-late" category. They are not hindering and cannot hinder the progress of Allied armies behind his "impregnable" westwall. And while he waits for the news of the fall of Cherbourg—and, as intimated yesterday, a new "Monty punch"—his eyes are necessarily directed toward his eastern front, for news of the capitulation of Finland and a Russian offensive for which the armies of the Soviet Union have been preparing for more than six weeks. The Fuehrer is surely under no illusion on this prospect. He knows, too, what has happened to the Nazi legions under Field Marshal Kesselring in Italy—now in more or less precipitate retreat toward what may be the last line of defence in that important strategic peninsula. Well do the daily news dispatches thus reveal the black prospect confronting the men who rule in Berlin and Tokyo.

## FOLLOWING PREMIER HART

SOMEBODY ONCE SAID THAT "IMITAtation is the sincerest form of flattery." We are reminded of this dictum by the announcement that one of the earliest acts of Canada's first C.C.F. government will be the creation of a purchasing commission for the province of Saskatchewan. Hats off to Premier-elect Douglas! During the recent election campaign he said his party believed large sums could be saved by the operation of such a board. Premier Hart can take a bow. One of his early acts when he became head of a coalition government in this province was the establishment of a purchasing commission. It is working well. Mr. Douglas should find one helpful both to the government he is about to form and to the province which has given him his mandate. Some of the extreme elements in his party, of course, may not altogether like the idea of playing second fiddle to British Columbia in this regard.

## WHERE IS THAT COMMITTEE?

ON THE FRONT PAGE OF THIS NEWSpaper one day last week appeared a short item announcing to the public that Victoria was the ninth city in Canada substantially to increase its population since the census of 1941. This meant, of course, Greater Victoria, with a growth of a trifle less than 9,000, including the influx of service personnel.

Let us not be taken in by this figure for Greater Victoria. It is correct, no question about that. But the City of Victoria proper, even under present abnormal conditions, is not yet able to boast of 50,000 people within its municipal limits. The census of 1941 gave us 44,068. The point to be noted here is that all the financial, trade, and journals of that character published elsewhere regard us as a community no larger and no smaller in respect of consumers than the official figures record. Allusions to these computations have no regard for the combined purchasing power of four political civic entities that are given the all-inclusive name of Greater Victoria. Saanich, Oak Bay and Esquimalt, to the distant reader and potential investor mean Saanich, Oak Bay and Esquimalt, regardless of an economy more or less integrated by reason of propinquity.

Many good folk whom Victoria proper would like to welcome as citizens may not want to come to what they think is just another big city—as consummation of the amalgamation idea might suggest to those not intimately familiar with this part of Vancouver Island. It could never be that in the strict physical sense; but sight should not be lost of the fact that local progress depends to a large extent on the younger element—those who have a right to hope that local vision and imagination will measure up to the realities of these times and the inexorable demands of the future. Advertising one city with 85,000, for instance, would be an invaluable factor in attracting interest in this capital area of British Columbia. It should assist us to a quicker arrival at the six-figure mark. At present, we are 45,000 up and 55,000 to go.

All of which leads to an inquiry as to what the inter-municipal committee is doing about the amalgamation idea. Mayor McGavin has publicly announced his belief in it, as has practically all the aldermen—especially before the last civic election. Has the committee done anything along the line envisioned by His Worship? If not, why not?

## RADIO 'NEWS'

AN ASTONISHING IGNORANCE OF the public in its attitude to radio news broadcasts is indicated in a country-wide survey of American opinion. A majority of the people, according to this, believe that radio presents more accurate news than newspapers because "radio gets more direct news than newspapers" and "radio commentators investigate news carefully." From what we hear on almost every hand, the findings of this survey are equally applicable to the people of Canada.

Everyone in the newspaper and radio fields, as Editor and Publisher has said, knows that broadcasters get most of their information from one or all of the major press services. They also know that very few radio reporters ever investigate or originate any news items, but rewrite what they receive on the teletype, interpolating their own comments.

Actually, the radio news services are skeletonized reports, based on the great news gathering agencies and upon the ceaseless work of a trained army of newspaper reporters. To say that its coverage is of more range and accuracy than that of the newspaper is only to reveal a lack of knowledge of simple facts.

Checking up Defence Minister Ralston on his reference to "radio news," the Ottawa Journal pointed out that the Canadian radio gets its news almost entirely from the agencies maintained by the newspapers. The statements from Supreme Headquarters, for example, were the basis of all the authoritative news of the invasion. The newspapers brought them over, paid the cable tolls, and the broadcasting stations took them off the teletypes and put them on the air.

It is the same with the descriptive stories of the war correspondents. They are made available to radio as a public service, but are written by newsmen for the newspapers. There are special radio correspondents in the field, but they do not concern themselves much with "spot" news. They send background material, human interest sketches, speculation and that sort of thing and leave the hard work to the newspapermen.

## MAGNIFICENT WORK

HOW MUCH BETTER IT IS TO CONcentrate on a specific objective in community effort, rather than dissipate energies on a dozen different ones. This is evident for all to observe in the five-figure cheque which the Solarium Junior League presented last night to Mr. Walter Luney, president of the board of directors of the magnificent institution at Mill Bay. This donation amounted to no less than $24,500—a sum twice the size of that ever received from any organization. The warmest congratulations to the League are very much in order. Its members indeed can consider themselves specialists in the art of concentrated effort. Their labors will mean much to many an unfortunate child and to many an anxious parent—more than may be expressed in mere words. It is a fine humanitarian work to which these young people have dedicated their energies.

## HOW VERY WRONG HE WAS!

THE EXCESS PROFITS TAX, EXCLUsive of the corporations tax, has raised $1,200,000,000 in the four years it has now been in operation in Canada.

This recalls the pessimistic forecast of Senator Arthur Meighen, who on Dec. 6, 1940, told the Senate he did not see how the excess profits law could ever work, taking as it did, 75 per cent of excess profits, or more than 86 per cent in some provinces, including the provincial tax. Senator Meighen went on to say: "I do not exaggerate at all when I say that I have had business men by the dozen tell me that they are leaning on their oars; they have nothing to work for. They say: 'We might just as well take it a little easier now, for we are only working for taxes anyway'."

What a slander against Canada's businessmen that statement has proved to be! They, according to Senator Meighen, who were going to rest on their oars have instead rowed with all their might. Their patriotic response not only made the "unworkable" excess profits law work, but made practicable and acceptable the increase in the tax to 100 per cent, with a 20 per cent repayment after the war. Their industrial organizing made possible the miracle of war-goods production in Canada, which has been one of the Dominion's fundamental contributions to the victory now in sight.

---

Benito Mussolini is said to have decreed a new flag for Italy. It would be appropriate to run it up to half-mast right now.

# Loose Ends

By J. H. GRAY

### WAR WITHOUT MEANING?

SPEAKING AT a campaign meeting in Saskatchewan, E. B. Jolliffe, leader of the Ontario C.C.F., asserted that editorial pages of Canadian newspapers were becoming increasingly irresponsible and light-headed. Speaking of irresponsible light-headedness, here are a couple of paragraphs on the war we are fighting:

"The outstanding characteristic of this war is its reactionary nature. Hitler's new world order turns out to be only the old wage slavery in sharper form; Churchill shows he is concerned wholly with the maintenance of the British Empire; Roosevelt announces that he has abandoned the New Deal; and Stalin's pronouncements are only clear to the extent that he is careful not to mention the word socialism to the warring or defeated nations.

"By contrast, World War One was inspiring and revolutionary. Our newspaper columnists and radio commentators deulge us with prophecies on the imminence of world revolution, but alas, their vistas are no better founded than the Wilsonian dreams of 'a war to end war.' Shortages and rationing stalk every land, but liberal illusions remain in ready supply.

"The Second World War most emphatically does not make sense. (What war makes sense? One fought for progressive or revolutionary purpose?) It is wholly without meaning and on its termination it will be found that none of the problems which called for solution prior to its outbreak has been solved. . ." And so on for another thousand words.

Who said this? A Bloc Populaire rabble-rouser? One of Goebbels' Canadian agents? A Trotskyite world revolutionary? An escaped Nazi prisoner? No; it was none of these. It was E. A. Beder in an article entitled "The Bad Shape of Things to Come," in the June issue of the Canadian Forum, organ of the C.C.F. intellectuals.

LET'S PUT THIS into its proper setting. When the June issue of the Canadian Forum went to press Canada stood on the brink of the invasion. Thousands of our finest young men were preparing to make the supreme sacrifice in order that freedom might be saved for this country, for this world. We stood on the brink of a great internal crisis, when we would require all our strength and courage in order to withstand the shock that was to come. On every battle front men were dying or preparing to die, for a cause which they believed was just.

Place this article in the hands of our troops. Would it inspire them to go out and fight and die? Would it improve their morale to be told that the war they were frying to win did not make sense, that its outstanding characteristic was its reactionary nature? Put it into the hands of the young men being called into service in the armed forces. Would it encourage them to enlist at once for overseas service? Such sentiments as these would undermine rather than strengthen the morale of our fighting men.

OR PUT IT INTO the hands of all the fervid C.C.F.-ers who have sons in our armed forces. What comfort is there in it for them to know that the war which their sons are fighting is wholly without meaning, except that its outstanding characteristic is its reactionary nature.

Or put it in the hands of the boys at Hongkong, those who have survived almost three years of hell in Japanese prison camps. Put it in the hands of the young airmen who have languished in German camps for four years and more. Put it in the hands of the Canadian mothers and fathers and wives and families of the men who died at Dieppe, Hongkong, in Sicily and Italy. Put it in the hands of the thousands of young men who have come back to Canada on stretchers and in wheel chairs. Is there any comfort in it for them?

No, there is no comfort here for any of these Canadians. But there is much that will appeal to the draft-dodgers and to the extremists of Quebec. This article will be quoted from one end of the province to the other. And there is comfort here, too, for Herr Goebbels. He can read it almost verbatim to the German people and tell them that this is what Canadians think of the war.

### CAEN'S MARBLE BUILT ENGLISH CATHEDRALS

By Major F. V. Longstaff, formerly member of the Architectural Association of London

Quarries near the old city of Caen, for many centuries have supplied thousands of tons of specially good building stone to many English cathedrals. This stone has stood up well to weathering of the English climate, and its fine texture lent itself to ornamental carving of all kinds. There must be a number of old quarries near the ancient city today.

Here is a list of the older churches in Caen itself and the years in which their building was begun:

Abbaye-aux-Hommes of St. Etienne, commenced by William the Conqueror in 1066.

Abbaye-aux-Dames, La Trinite, begun in 1083.

The Church of St. Nicholas, begun in 1084. These were all in the Romanesque style.

### GEMS OF THOUGHT—GOOD TREASURE

"A good man out of the good treasure of the heart bringeth forth good things."—The Bible.

"The serene, silent beauty of a holy life is the most powerful influence in the world, next to the might of the Spirit of God."—Pascal.

"The good man's hope is laid far, far beyond the sway of tempests, or the furious sweep of mortal desolation."—H. K. White.

"O glorious hope and blessed assurance, 'it is your Father's good pleasure to give you the kingdom.' Christians rejoice in secret, they have a bounty hidden from the world."—Mary Baker Eddy.

# Today's WAR NEWS Analysis

By J. M. ROBERTS Jr.
Associated Press War Analyst

Yesterday, mindful that optimism over the war is nonprofessional these days, it was suggensted rather cautiously here that Germany may not be so tough as advertised.

Then came Mr. Churchill's talk of early victory, turning the cautious into pikers. Perhaps a deeper excursion into reasons for our present optimism is permissible.

Many observers have been incredulous at the seeming German ability to keep up the pace indefinitely. In 1939 it was quite generally assumed she could not possibly support a long war. That she has been doing the seemingly impossible is all the more reason that she cannot continue, that the western front adds the final unbearable ounce to her load.

Pilots report widespread German use of horse-drawn transport in France. That means bombing and raw material shortages have seriously cut motor output, or that Germany is terribly short of gasoline, or both. If this were 1940 you could hardly find a horse among any reserves Hitler was expecting to move on sudden notice.

Before the war Germany had everybody buffaloed about her air force. Reports said she had as many as 20,000 fighting planes. It is doubtful now if she ever could have put up more than 5,000. Despite talk of "reserves" for final defence of the homeland, there is good reason to believe the Luftwaffe, on a percentage basis, is about where the R.A.F. was in September, 1940. And the Allied fliers aren't going to quit.

Such auguries could be cited all day. The Germans can make it tough sporadically. But Mr. Churchill probably knows a lot of other reasons why he can say "the months of this summer . . . may bring full success to the cause of freedom."

### ONE WAY OF PUTTING IT

From New York Times

There is the old story about the British weather report which is supposed to sum up British complacency. It said: "High gales in channel. Continent isolated." To the self-sufficient British mind 4,000,000 square miles of Europe are isolated from 120,000 square miles of British islands, and not 40,000,000 Britons isolated from 400,000,000 Europeans. Only it happens that the amusing British way of putting it has turned out to be true. We need only ask Hitler.

### A WAR GAIN

From Toronto Star

Mr. H. J. Carmichael, co-ordinator of production for the Munitions and Supply Department, praises labor-management committees as factors in raising the average worker's production rate. He estimates that although there are 70,000 fewer workers this year, the volume of war production in Canada will equal that of the past 12 months.

### RE-EDUCATING GERMANY

We will help re-educate Nazi Germany only by building up a reasonable world in which it can have a reasonable part.—Dr. Alexander Meikeljohn of the American Association for Adult Education.


KIRK'S COAL
—for over 56 years Victoria's leading fuel! Order yours today. You'll be glad you did.
Kirk Coal Co. Ltd.
1239 Broad St. G 3241

SPENCER'S FOODS
WEDNESDAY and THURSDAY VALUES
CASH AND CARRY
Bologna Sliced, ½ lb. 10c | Cottage Cheese Per lb. 12c | Bacon, sliced, unsmoked, ½ lb. 12c
BEEF DRIPPING Fresh rendered, per lb. 5c
MEATS—AS CUT IN CASE
Red Brand and Commercial Beef
Blade Roasts Per lb. 18c | Cross Rib Roasts Per lb. 20c | Brisket Beef Per lb. 10c
Breasts, Shanks Veal, lb. 12c | Rolled Ribs Outside, lb. 28c | Commercial Sausage, L.C., lb. 15c
Hamburger Steak Per lb. 18c | Pork Steaks Per lb. 28c | Veal Steaks Per lb. 28c
Service Meats—Delivered
SALT SPRING ISLAND SPRING LAMB
Shoulders Per lb. 26c | Legs, Whole Per lb. 48c | Breasts and Stew Per lb. 12c
Boiling Fowl Per lb. 29c | Minced Round Steak, lb. 38c | Pork Sausage S.C., lb. 25c
SELF-SERVE GROCERY DEPT.
Wednesday Morning Only
CRISCO—Limited Quantities
DAVID SPENCER LIMITED PHONE E-4141

BY AIR To VANCOUVER IN 30 MINUTES
9 TRIPS DAILY
SINGLE FARE $5.50 (plus tax)
For reservations and information, phone
Empire 4191
or any Canadian Pacific Air Lines Traffic Office or Railway agent.
AIR EXPRESS EMPIRE 6051
V44-10A
Canadian Pacific AIR LINES

DIGGON-HIBBEN LTD
READY to USE
Counter Check Books
Cash Register Rolls
Adding Machine Rolls
Waiters' Check Pads
STANDARD WILL FORMS With Full Directions
Intelligent Printing
Type, Ink, Paper, Presses, are combined here to reflect personality and sell merchandise or services.
DIGGONISM—The man who starts out to borrow trouble finds out that his credit is always good.
DIGGON'S 1200 BLOCK - GOVT. ST.

J. S. McMillan
POSTERS DISPLAY CARDS LETTERING DESIGNS STENCILS & ART WORK
201 UNION BLDG PHONE E 6335

For lovelier walls with less work, use Monaseal, the new, more washable oil paint, which usually covers in one coat.
Monaseal

Help Prevent CHAFING, DIAPER RASH
The "Cuticura Quality" Way
IMPORTANT NEWS TO MOTHERS
Today... many baby specialists advise daily oil baths. Use pure, bland Cuticura Antiseptic Baby Oil. Keeps baby's skin soft and smooth—safer from germs. Helps prevent Diaper Rash, Chafing and Chapping. Also soothes and helps heal irritations. Buy today!
CUTICURA ANTISEPTIC BABY OIL

New Cream Deodorant
Safely helps
Stop Perspiration

1. Does not rot dresses or men's shirts. Does not irritate skin.
2. No waiting to dry. Can be used right after shaving.
3. Prevents under-arm odor, helps stop perspiration safely.
4. A pure, white, antiseptic, stainless vanishing cream.
5. Awarded Approval Seal of American Institute of Laundering—harmless to fabric. Use Arrid regularly.
Arrid is the largest selling deodorant
39¢
Also 15¢ and 59¢ Jars
Guaranteed by Good Housekeeping
ARRID

Present-day conditions are very apt to lead to a nearsightedness which has a very bad effect on the Business Vision.

With curtailment and conservation the order of the day in so many directions, there's a temptation to curtail advertising—a tendency to forget that the most economical insurance for tomorrow's business is to keep alive the reputation your product or service enjoys today.

Even if you DO have more business than you can handle, even if you are loaded down with Government orders, history has proven over and over again that it is still the part of wisdom to keep on telling your story and keeping your name and product in the mind of a forgetful public.

*Thirty years' experience in Merchandising in every line, on three continents, and under the most competitive conditions, might make our suggestions of some value.*

HARRY G. PENMAN
Advertising
620 VIEW STREET - VICTORIA - E 8157

# Spencer's INTERESTING STORE NEWS FOR WEDNESDAY

STORE HOURS
9 a.m. till 5 p.m.
WEDNESDAY
9 a.m. till 1 p.m.

## THREE VERY ATTRACTIVE BEDROOM ENSEMBLES AT VERY WORTHWHILE SAVINGS

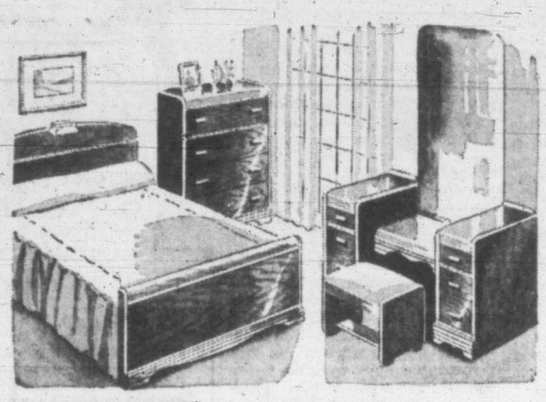

Complete Furnishings for a bedroom at little more than the cost of the suite itself. Specially priced to give Wednesday morning shoppers outstanding values and genuine savings. Quantities are limited and early shopping is recommended.

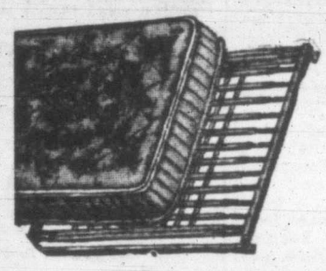

### ENSEMBLE 1 -- 2 SUITES ONLY

Suite is in blonde butternut finish. Sturdily built throughout. Dresser has swing Venetian mirror.

- ★ DRESSER WITH THREE DRAWERS
- ★ CHIFFONIER WITH FOUR DRAWERS
- ★ FULL PANEL BED, 4.6 WIDTH
- ★ CABLE FABRIC SPRING
- ★ ALL-COTTON MATTRESS
- ★ PAIR OF FEATHER PILLOWS

**7 Pieces . . . 89.50**

### ENSEMBLE 2--2 SUITES ONLY

Suite is in choice of wheat or olive finish. Five-drawer vanity has drop centre and beveled plate glass mirror. Round mirror on wheat finish suite, landscape mirror on olive-finish suite.

- ★ LARGE VANITY WITH PLATE MIRROR
- ★ UPHOLSTERED BENCH
- ★ CHIFFONIER WITH FOUR DRAWERS
- ★ FULL PANEL BED, 4.6 WIDTH
- ★ SIMMONS LINK FABRIC SPRING
- ★ SIMMONS SPRING-FILLED MATTRESS
- ★ PAIR OF ALL-FEATHER PILLOWS

**8 Pieces . . . . . 129.00**

### ENSEMBLE 3--2 SUITES ONLY

Specially attractive suite with long Venetian beveled plate mirror. Maple in rich walnut finish; waterfall tops; handsome carvings.

- ★ DROP-CENTRE VANITY WITH EXTRA-LONG MIRROR
- ★ UPHOLSTERED BENCH TO MATCH
- ★ FOUR-DRAWER CHIFFONIER
- ★ FULL PANEL BED, 4.6 WIDTH
- ★ SIMMONS SLAT AND LINK FABRIC SPRING
- ★ SIMMONS SPRING-FILLED MATTRESS
- ★ PAIR OF ALL-FEATHER PILLOWS

**8 Pieces . . . . . 159.00**

**Terms According to Wartime Prices and Trade Regulations**

—Furniture, Second Floor

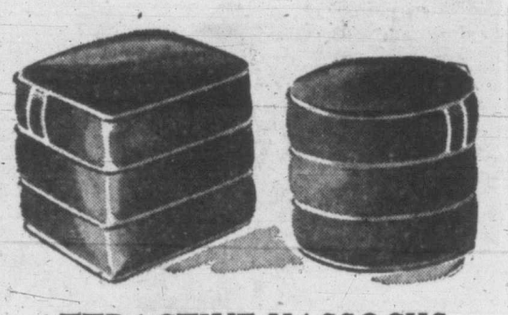

## ATTRACTIVE HASSOCKS

A new selection, just arrived. These make a useful as well as an ornamental piece of furniture in any home . . . as a footstool or comfortable extra seat. Shown in smart colors and color combinations that will add zest to your color scheme.

ROUNDS, 15-inch. Two-color combinations of red, green, brown, blue and ivory. Each ..... **2.95**
Size 15x16 inches, at **4.50** and ..... **6.95**
Size 16x18 inches, with cushion top ..... **8.95**

OCTAGONAL-SHAPE HASSOCKS, 16x13 inches. Each ..... **4.95** and **5.95**

BIG APPLE, 20x18 inches, at ..... **9.75**

—Draperies, Second Floor

## WASH TUBS PAILS GARBAGE CANS

We are very fortunate to have a big selection of durable galvanized ware in wash tubs, pails and garbage cans, also tin milk pails, and we would suggest early shopping while selection is complete.

Round Wash Tubs, **1.49 1.69, 2.05** and ..... **2.35**
Square Wash Tubs ..... **1.69**
Garbage Cans and Covers, **1.69, 1.95, 2.90, 3.25** and ..... **5.75**
Galvanized Water Pails, **45¢** to ..... **1.05**
Tin Milk Pails, **45¢** to ..... **1.85**

JANITORS' WOOD PAILS ..... **9.25**

A limited number only of these popular pails have been received. Complete with self-wringing rolls. Order your needs early!

BACKYARD INCINERATORS ..... **4.50**

Another shipment of these much-in-demand incinerators to hand. Made from 45-gallon steel oil drums, perforated at sides and bottom.

—Hardware, Lower Main Floor

## Chinaware and Glassware

### *An Absolute Necessity in Every Home*

Select Yours Now From Our Large, Well Assorted Stocks . . . Moderately Priced

BUNGALOW SET of 43 pieces, consisting of 6 each, cups and saucers, dinner plates, bread and butter plates, soup plates, fruit dishes; 1 each, sugar and cream, salad bowl, covered dish and platter. Attractive decorated or embossed shapes. Red, green, blue or orange. A set ..... **12.95**

"ROSETA"—Rose spray design in color . . . a lovely decoration. Sets of 52 pieces . . . tea and dinner. A set ..... **23.50**

PLAIN IVORY BREAKFAST SETS . . . 36 pieces. Embossed edge. A set ..... **7.95**

SILVER AND RED—Handsome decoration in smart shape; red and silver, alternately striped; cups and dishes have silver trim; 43 pieces. Set ..... **13.95**

DINNER SETS of pastel-colored bands with floral centre medallion; 66 pieces for 6 persons. A set ..... **30.00**

OYSTER COCKTAIL GLASSES—Ribbed and footed. Each ..... **10¢**

SUGAR AND CREAM SETS—Clear crystal. Pair ..... **25¢**

GLASS FRUIT SETS—Clear crystal. Bowl and 6 nappies. A set ..... **65¢**

—Chinaware, View St. and Lower Main Floor

## SPENCER'S PURE PAINTS, ENAMELS AND VARNISHES

Spencer's Diamond "S" Pure House Paint, for interior and exterior decorating. All colors. Gallon, **4.90**; quart, **1.40**; ½ pint ..... **45¢**
Greens and whites slightly higher.

Spencer's Diamond "S" Shingle Stain—Covers like paint on shingles and rough board fences. Regular colors, a gallon ..... **1.35**
Greens slightly higher.

Spencer's Interior Full Gloss Glazol Enamel (4-hour dry). All colors. Quart ..... **1.85** ½ pint ..... **55¢** ¼ pint ..... **35¢**

Spencer's Turps, Boiled or Raw Linseed Oil, large bottle ..... **40¢**

Spencer's Interior Floor and Lino Enamel—Full gloss (4-hour dry). Gallon ..... **5.25** Quart ..... **1.50** ½ pint ..... **45¢**

Spencer's Interior Floor and Lino Varnish—(4-hour dry). Gallon ..... **6.45** Quart ..... **1.70** ½ pint ..... **55¢**

Spencer's Pure Sanitary Wall Tints—Mix in warm water. Will not rub off. All colors. Per 5-lb. pkg ..... **60¢**

Bapco Marine and Copper Paints at regular Bapco prices.

A FULL STOCK OF SIDNEY ROOFING PRODUCTS NOW ON HAND

—Paints, View St.

# Special Values for Clearance Wednesday Morning

## Two Special Sizes in Whitewood Chests

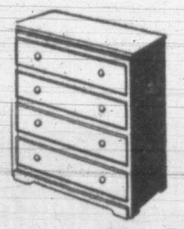

One tall and narrow . . . the other low and wide. Specially made for the smaller room where space counts, one or other will be found very useful. "Superior" Whitewood Furniture featured by Spencer's. All joints mortised and tenoned, glued and pegged. Moulded edges on tops and drawer fronts.

18 inches wide, 17 inches deep, 42 inches high. Five full-width drawers. Modern bar handles ..... **12.50**

36 inches wide, 17 inches deep, 36 inches high. Four full-width drawers. Wooden pulls ..... **16.50**

By using a plain Venetian mirror with the wide chest, a convenient dresser is made at a very low cost. Mirrors in choice of shapes, ..... **3.90**

**Make Use of Spencer's Spray-paint Service to Have These Pieces Stained or Enameled — Ask for an Estimate of Cost**

SPENCER'S FURNITURE DEPT., SECOND FLOOR

## TABLE LAMPS ⅓ OFF

Choice of many shapes and colors. Complete with shades in many pretty plain and combination colors. Regular 5.00 and 6.00. To clear ..... **3.30** and **4.00**

## EGG BEATERS

200 Only, durable tin egg beaters with strong wood, red-painted handles. Wednesday only ..... **45¢**

## Plastic Tumblers

A new low price on serviceable plastic Tumblers in a choice of plain and fancy colors. Very handy for picnics or bathrooms. Each ..... **20¢**

—Hardware, Lower Main Floor

## For Clearance in the TOILETRIES

YARDLEY LAVENDER SOAP, box of 3 cakes ..... **1.00**

TRI-SODIUM PHOSPHATE, 2 lbs. ..... **25¢**

PIVER'S PERFUMES — "Pompeia," "Gardenia," "Lilac," "Adventure." Regular 30c dram, 2 for ..... **29¢**

YARDLEY PERFUME — "Freesia." Per dram ..... **75¢**

12 Only, MOLINARD FACE POWDER, per box ..... **49¢**

LADY HELEN MASCARA — Black only. Complete with brush ..... **49¢**

SHUTTLEWORTH'S SUNTAN CREAM — Tans without burning. Tube ..... **55¢**

ROGER & GALLET SOAP—Violette, Carnation, Sandalwood and Fleurs d'Amour. Box of 3 cakes ..... **1.50**

MIFFLIN RUBBING COMPOUND—Plain ..... **59¢** Pine ..... **69¢**

—Toiletries, Main Floor

## PLAIN SAND WINDOW SHADES

A strong water-finished cloth in soft sand color, mounted on dependable spring roller, complete with brackets and ring pull.

Size 36x58, each ..... **79¢**

Size 36x70, each ..... **89¢**

SAVE!

## Make Use of Your Old Rollers

Strong quality cloth shades WITHOUT ROLLERS come in two colors, sand and light cream, hemmed ready to tack to your own rollers. Size 36x60, each ..... **55¢**

NO PHONE OR C.O.D. ORDERS, PLEASE

—Shades, Second Floor

## ON THE BARGAIN HIGHWAY

NO PHONE ORDERS, PLEASE

9 Only, WOMEN'S MATERNITY DRESSES—Fashioned in pleasing styles from plain crepes of excellent quality. All slightly shopsoiled. Sizes 14 to 20. Regular 4.95. To clear, each ..... **1.98**

24 Only, WOMEN'S DRESSES—A real bargain if you wear small sizes 12, 14 or 16. Attractively styled from crepes in dark grounds with white polka dot designs. Finished with short or long sleeves. Regular 3.98. To clear, each ..... **1.49**

9 Only, WOMEN'S BETTER QUALITY HOUSECOATS — Fashioned from choice quality materials and representing a clean-up of broken lines. Values to 10.95. Sizes 14, 16 and 18 only. To clear, each ..... **4.98**

18 Only, MEN'S BROADCLOTH PYJAMAS—In size 42 only, so if you wear that size here is a bargain. Nicely styled and full cut from neat stripe broadcloths that will launder well. To clear, a pair ..... **1.49**

A Group of Better Quality AFTERNOON DRESSES — Styled from choice quality crepes in plain tones or combination effects, mostly in lighter shades. Ideal for summer wear, but all are slightly shopsoiled and at the clean-up price represent a bargain. Sizes 12 to 18. Regular 6.95. To clear, each ..... **2.98**

49 Pairs MEN'S HEAVY WORK SOCKS — Well knit from sturdy, soft yarns in dark grey shade. Ideal for hard wear. Special, a pair ..... **29¢**

36 Only, WOMEN'S SUMMER VOILE DRESSES—Ideal for warm weather wear. Attractively styled from nice quality colored voile in shades of navy, wine, blue and black, with neat white fleck dot designs and pleasing white trim effects. Most all sizes, 14 to 50. Extra special, each ..... **1.89**

30 Only, WOMEN'S SUMMER HANDBAGS — Slightly shopsoiled lines from higher-priced ranges; regular values to 4.95. All of excellent quality and fine construction. Choice of plain colors and white. To clear, each ..... **1.39**

100 Pairs Only, INFANTS' WHITE SOCKS—These are slightly irregulars of a higher-priced line, with imperfections chiefly being slight oil marks. Knit from excellent quality yarns in sizes 4 to 5½. To clear, a pair ..... **29¢**

90 Pairs WOMEN'S ANKLE SOCKS —Knit from rayon mixture yarns of choice quality, finished with elastic or turn-down tops. Good selection of shades in sizes 8 to 10½. All slightly irregulars. Values to 29c. To clear ..... **2 pairs 39¢**

36 Only, LITTLE GIRLS' COTTON PRINT DRESSES—Pleasingly styled from neat, small-patterned cotton prints in sizes 3 to 6 years. Slightly shopsoiled. 79c values. To clear, each ..... **49¢**

30 Only, MEN'S BALBRIGGAN SHIRTS—Knit from first quality cream-tone yarns of summer weight in short or long-sleeve style. Sizes 38 to 40. Special, each ..... **59¢**

## GOOD VALUES in the BOYS' STORE

BOYS' and YOUTHS' LONG PANTS in navy cotton or patterned materials. All with belt loops and cuffs; also included are a few pairs of smaller sizes with shoulder straps. Sizes 3 to 18 years. **1.00**

BOYS' BATHING TRUNKS in excellent quality gabardine. Fawn, royal blue and wine shades . . . "shortee" style. Sizes 30 and 32. **49¢**

BOYS' SPORT SHIRTS in khaki materials with open neck, turn-down collar and short sleeves. Just right for the holidays. Sizes 6 to 14 years. **89¢**

BOYS' SHORT PANTS in khaki and other hard-wearing materials; unlined. Sizes 4 to 12 years. **59¢**

BOYS' POLO SHIRTS with round neck and short sleeves. Honeycomb knit and other knitted styles. Plain shades or stripes. Sizes 4 to 14 years. **49¢**

**DAVID SPENCER LIMITED** PHONE E-4141

# Clare Jewel RANGES

Styled for the Modern Home! Have Quality Construction . . . Plus Eye Appeal!

A modern streamlined range, beautifully proportioned and moderately priced.

Porcelain Front and Polished Black Sides.

Handsome Insulated Door Handles.

Modern Thermometer.

Gunmetal Steel Top.

New Adjustable Balancing Door Spring Arrangement.

Built-in Warming Oven.

High Back Shelf.

No. 10064 Range, complete with waterfront ..... $64.50

No. 10384 Range, complete with waterfront and warming drawer ..... $109.50

**McLennan, McFeely & Prior Ltd.**

Established 1859

1400 Government Street — Private Exchange Connecting All Depts. — G 1111



*Might as Well* ENJOY JAMESON'S

## Set Ceiling Prices On Canadian Cherries

OTTAWA (CP)—The Prices Board Monday night announced an order, effective immediately, establishing price ceilings on Canadian-grown cherries of all types for the first time and setting ceilings on cherries imported during the period July 3 to Sept. 30.

The order brings cherries under the same price and mark-up control as now is in effect for most of the other domestic fruits and vegetables, and the board said it would result in consumer prices "slightly lower" than those of last year but higher than those prevailing in 1942.

Growers' ceiling prices to shippers and wholesalers are set at $1.30 per six-quart flat and $5.50 per four-basket crate for black sweet cherries and 90 cents per six-quart flat and $2.50 per four-basket crate for red sours. Percentage mark-ups are limited for shippers, wholesalers and retailers.

Growers' ceiling prices direct to consumers, f.o.b. shipping point are $1.99 per six-quart flat and $5.33 per four-basket crate for black sweet cherries; $1.37 per six-quart flat and $1.81 per four-basket crate for red sours. Transportation costs may be added for shipments to points more than 15 miles away.


*For the* BRIDE *and her Maids*

LOVELY SELECTION OF WHITE AND COLORED DRESSES

SCURRAHS



WARM WEATHER SHOES

KEEP COOL IN BACKLESS PUMPS AND SANDALS

3.98 to 6.60

The VANITY

1306 DOUGLAS ST.



## A Proven Remedy For Sour Stomach

Symptoms of indigestion cause considerable distress to thousands of people. Many find relief through the use of Cal-Bis-Sodex, which contains ingredients that gently help alkalize the stomach and restore proper functioning of the digestive system. Cal-Bis-Sodex gives fast relief from the distress of digestive disturbances. Cal-Bis-Sodex is on sale for 29c, 43c and 89c at all Cunningham Drug Stores and other drug stores.

(Advt. OC-6.)


## W.A. to Princess Pats Hold Carnival

Members of the Women's Auxiliary to the Princess Patricia's Canadian Light Infantry are sponsoring a carnival today in the Crystal Garden, when all the proceeds will go towards comforts for the regiment overseas.

This afternoon there will be tea and fortune telling together with contests. The garrison band will play by the kind permission of Brig. J. F. Preston. During the evening Len Acres' orchestra will play for the dancing and there will also be a demonstration of swimming by members of the Y.M.C.A. under Archie McKinnon, and a display by the girls' drill team directed by Normal Foster.

Mrs. W. G. Colquhoun is general convener; Mrs. A. Mainprize and Mrs. D. C. F. MacArthur will convene the tea arrangements.

**Floral arrangements in the** latest artistic designs. Flower Show, Crystal Garden, Friday and Saturday. ***


COMING EVENTS!

Today, you conserve home equipment . . . but, in a post-war tomorrow, you'll buy needed replacements. Choose carefully when that time comes. See, then, the new and complete line of Beach Ranges, Furnaces, Refrigerators, with their new beauty of design and all the improved new features. We are planning new equipment for your future use, when wartime restrictions are lifted. In the meantime, use your home equipment carefully. Keep it in repair.

1894 50TH ANNIVERSARY 1944

BEACH

RANGES · REFRIGERATORS · FURNACES

Beach Foundry Limited, Ottawa, Ont.

Branches: Winnipeg · Calgary · Vancouver


# Personals

Mrs. Nathan Schwartz is at the Empress from Chehalis.

Mr. and Mrs. T. F. Cadzow of Calgary are at the Empress.

Mr. and Mrs. W. L. Brintnell, Edmonton, are at the Empress.

Lieut. and Mrs. Charles W. Nelson, St. Louis, are at the Empress.

Mrs. Dave Bloom, Miss Alice Eubank and Mr. and Mrs. Durkin and their son from Washington, D.C., are at the Empress.

Mrs. W. L. Crighton, 383 King George Terrace, left Monday afternoon for Banff to spend several weeks' holiday.

Mr. and Mrs. S. H. Brown, Los Angeles, Lieut. and Mrs. Thomas L. Tyler, San Francisco, are California visitors at the Empress Hotel.

Mrs. A. H. Edwards, who has been visiting her daughters, Mrs. B. V. Massie in Edmonton and Mrs. Edward H. Read in Drumheller, will return to Victoria Saturday.

Mrs. Sheila McIvor has returned to her home, 1843 Crescent, after berry picking at the home of Mr. and Mrs. Frank Young, Saanich.

Mrs. Verna Jessen, Mrs. W. Freeze and Mrs. E. G. Shane have come from Vancouver to attend the Grand Chapter, Order of the Eastern Star, which is being held at the Empress today.

Vancouver visitors registered at the Empress Hotel are Mr. and Mrs. Harold Cross, Mr. and Mrs. William A. Stone, Mr. and Mrs. C. H. Dennis, Mr. and Mrs. Dave Leith and Mr. and Mrs. A. D. Keay.

Among the Seattle visitors at the Empress are Mr. and Mrs. John Torkelson, Mr. and Mrs. G. L. Ruggles, Mr. and Mrs. M. L. McMillan, Lieut. and Mrs. H. A. Ottewill, Mr. and Mrs. Roy Canedy, Mr. and Mrs. C. L. Black, Mrs. Fred D. Stone, Mr. and Mrs. J. D. Dickey and Mr. and Mrs. C. S. Cowan.

Miss Muriel Langley, July bride-elect, was honored with a shower, when Mrs. Gilbert Langley was hostess at her home on Lansdowne Road. Those present were: Mesdames W. Langley, S. Rodman, G. Mouat, D. Holker, W. Woodrow, G. Chestney, A. Gough, J. Stevenson, J. Fisher, J. Annett, F. Bates and Miss Enid Bates.

Miss Annie King entertained with a miscellaneous shower at her home, 128 Montreal Street, to honor Miss Muriel Langley, whose marriage will take place next month. Little Margaret Macintyre and Gilbie Langley presented corsage bouquets. Many of the guests were fellow-employees of the bride-to-be in Spencer's hardware department, and included: Mesdames W. Langley, W. J. Cox, Pentland, M. French, E. King, D. Smith, M. Hanson, C. Gardner, H. Macintyre, G. C. Chestney, and Misses Lorna Iris, Helen Ross, Ann Barlow, Joan Rogers, Clarice Patterson, Betty Witmer, Margaret Wright, Marjorie Andrews, Mary Freeman and Jean Allan.

Guests at the Shawnigan Beach Hotel from Victoria include Mrs. C. H. Gray, Mrs. J. A. Craig, Mrs. H. Whittaker, Mr. E. B. A. Wood, Mrs. M. Keeble, Mrs. R. C. Andros, Mrs. J. W. McD. Parr and daughter, Lieut. and Mrs. G. Hadden, Mrs. E. Miller; Mr. and Mrs. S. B. Simmons, Mr. and Mrs. V. Doherty, Vancouver; Mr. John Stangeland, San Rafael, Calif.; FO. and Mrs. D. T. Bain, Vancouver; Mr. and Mrs. D. F. McCrimmon, North Vancouver; Mr. J. D. Chadwick, San Rafael, Calif.; Miss Lavina Dow, Miss Susan Meyers, Portland, Ore.; Mr. and Mrs. C. J. Copithorne and Maurice Copithorne, Vancouver; Cpl. J. E. Lyon and Cpl. M. McLeod, Sea Island; Mr. D. Clark, Victoria.

# Clubwomen

Executive meeting of the Juvenile Musical Arts Society was held at the home of Mrs. Wm. Ellis, president of the senior society. All new officers were present. Plans were made for the coming season, after which the hostess served refreshments.

A tea was held Saturday afternoon at the home of Mrs. J. G. Jones, 2587 Dalhousie Street, by the Amica Group of the Metropolitan United Church. Presiding at the urns were Mesdames A. E. Whitehouse, Stewart Smith, F. H. Parsons and Rae Baker. Mrs. R. McKay sang two solos. The guests were greeted by the president, Miss Helen Gilliland. A stall in charge of Miss C. Wharton was well patronized.

Pupils of Mrs. N. Ritchie and their parents were guests at the home of Mrs. Ritchie, 40 Government Street, Saturday evening. Conversations in French, recitations, songs and games were enjoyed by the guests. Mme. Sanderson complimented the students on their progress in French. Those who took part in the program were: Ruth Hannington, Thelma Hannington, Barbara Oakley, Michelle Robert, Leis Robinson, Sally Woods, Grace Worthy, Arthur Craddock, Lorne Hannington and Godfrey White.

# Junior League Presents $20,000 to Solarium

Miss Cora Wharton, newly-elected president of the Solarium Junior League.

At the annual meeting and banquet of the Solarium Junior League held in the Empress Hotel Monday evening, Mrs. A. W. E. Pitkethley, president, presented Walter Luney, president of the board of directors of Queen Alexandra Solarium, with a cheque for $20,000.

Accepting the cheque on behalf of the board of directors, Mr. Luney said, "I thank you from the bottom of my heart for this wonderful donation. The money will be used for a new boiler house at the Solarium and a heating installation which will keep children and nurses warm during next winter. We will also be able to complete the physiotherapy pool."

Another cheque for $4,500 was presented to Mr. Luney for the maintenance of 18 cots at the Solarium.

Dr. G. F. Amyot, representative of the B.C. government and a member of the board of directors, and C. W. Laubach, administrator at the Solarium, also spoke of the work accomplished and support given by the Junior League.

Miss Cora Wharton was elected president, and will be supported by Miss Betty McAdie, vice-president; Mrs. Gordon Scott, treasurer; Mrs. J. E. Moore, secretary; Mrs. G. R. Laird, corresponding secretary. Mrs. Iris Brown was in charge of elections.

The Kinsmen-Solarium gift house campaign was the largest project yet sponsored by the Junior League, Mrs. Pitkethley said in her presidential report, with $17,450.95 being realized in this effort. The fifth annual Shower of Dimes netted the sponsors $2,637.44, while the tag day realized $1,496.97.

Among the various activities mentioned by Mrs. Pitkethley were the Farmerettes Box Social, chrysanthemum show, the Snow Ball, and selling programs at football games.

Mrs. Rodney Beavan, treasurer, reported receipts of $25,111.72 and disbursements of $24,845.97.

Mrs. C. H. Miller presented the retiring president with an engraved silver compact from members of the league.

Mrs. Nancy Hodges, M.L.A., spoke on her trip through eastern Canada and the United States.

Guests of the Solarium Junior League at the banquet were: Mrs. Nancy Hodges, M.L.A.; board of directors, W. Luney, E. W. McMullen, Alan Pendray, Logan Mayhew, F. E. Winslow, C. Williams, Dr. R. Felton, A. J. Watson, Mrs. D. J. Mugford, Mrs. Curtis Sampson, Dr. Amyot, W. Hudson, Ald. Worthington, Solarium staff, C. W. Laubach and Miss D. Andrew.

# Weddings

**WHITELEY—SULLIVAN**

Isabel Myra, daughter of Mr. and Mrs. Albert Sullivan, 1127 Richardson Street, was united in marriage June 10 at 3 in St. James-Bond United Church, Toronto, to Lieut. Ronald Whiteley, R.C.E., son of Mr. Frank Whiteley of Dryden, Ont., and the late Mrs. Whiteley. Rev. Stephen Mathers read the service.

The bride was given away by her uncle, Dr. Herbert Sullivan, and chose a dressmaker suit of soft blue sheer wool with brown accessories and a corsage bouquet of orchids and sweetheart roses. She was attended by her cousin, Miss Ethel Mae (Billie) Sullivan, who wore a dusty rose tailleur. Frank Whiteley Jr., of Kingston, Ont., supported his brother and ushering were fellow officers of the groom.

A reception followed at the home of the bride's uncle and aunt, Dr. and Mrs. Sullivan, 1055 Avenue Road.

Going away, the bride donned a chartreuse gabardine suit with brown accessories. Lieut. and Mrs. Whiteley are residing at Pembroke, Ont., the groom being stationed at Petawawa Camp.

**BRAGG—GREEN**

Rev. T. H. McAllister performed the wedding at St. Andrew's Presbyterian Church, June 17, at 8.30, when Emily Marguerite, youngest daughter of Mrs. J. R. Green, 848 Broughton Street, and the late Mr. Green, became the bride of Lieut. Percival Dean Bragg, R.C.N.V.R., Port-Aux Basque, Newfoundland, son of Mr. and Mrs. Edwin J. Bragg, Newfoundland.

The bride, who was given in marriage by her uncle, James C. Buchan, wore a floor length gown of flowered white organza with a fitted bodice of pleated material. Her veil, which was held with a Mary Stuart headdress, was full length of embroidered net. Her shower bouquet was of red roses and white perianthums. Miss Patricia Diana Green, sister of the bride, was maid of honor, and she wore a powder blue taffeta silk suit with black accessories and a corsage bouquet of pink rose buds. Miss Mavis Green of Vancouver was bridesmaid, wearing a shell pink jersey silk frock with matching accessories and a corsage bouquet of pink rose buds. J. C. Buchan was the best man.

A small reception for immediate relatives and close friends was held at the home of the bride's uncle and aunt, Mr. and Mrs. Buchan, 1912 Neil Street.

For traveling the bride wore a ming blue doeskin suit and a hat of flamingo feathers. They are spending their honeymoon in Vancouver. The bride's bouquet was placed on the grave of the bride's father on Father's Day. He had been a R.S.M. with the 16th Scottish (Reserve).

The bride received among her gifts an Irish linen luncheon set from members of the staff of the Pacific Club and a travel case from the elevator staff of the Pemberton Building.

**MAGGS—TAYLOR**

Rev. George Biddle officiated at a wedding in St. John's Church Chapel June 16, when Evelyn Rose, elder daughter of Mrs. E. Taylor and the late Mr. Everet Taylor, 203 Beechwood Avenue, became the bride of Mr. Morley Maggs, Fifth Street, son of Mrs. Maggs and the late Mr. A. E. Maggs.

Mr. and Mrs. Maggs have gone by plane to Alberta where they will spend their honeymoon.

**Foster's have many furs, silver** fox and seal and many other well-known lines that to you will appeal. ***

# Y.P. Activities

**A.Y.P.A. Council.** — S. Clarke presided at the last meeting of Victoria and District Local Council of A.Y.P.A. The meeting was opened with prayers by D. Davenport. Miss Frances Paterson read the financial report and reminded branches to send in contributions to the Ben Drew Memorial Fund and Bursary Fund. Representative to the Youth Commission, R. Jervis-Reid spoke on the meetings held in Victoria. Monthly subscriptions and renewals should be sent to Miss Irene Webb, 2636 Bowker Avenue. Annual dance sponsored by the council will be held in the upper ballroom of the Crystal Garden Aug. 31. The committee for the affair includes Miss Joan Brice, chairman; Miss Cora Manton, Miss Betty Skinner, Miss Elsie Watson and Dick Davenport. Next meeting of the council will be Sept. 21, at St. John's Church, when the election of officers will take place.

## New Hat for Princess

Wearing her new hat, this close-up shows Princess Elizabeth after she received the cup she won as first prize for the best turn-out in a private driving class competition. The hat, neat and attractive as it is, may well set the style for girls her age throughout the United Kingdom.

**Judgment was reserved by** Judge H. H. Shandley in County Court Monday on the action of Clifford Robbins for recovery of $332.29 he claims due him from Wilson & Cabeldu Ltd. in a car deal.

## Social Situation

The situation: You are a bride-to-be and several of your friends all tell you that they want to give showers for you. How would you act?

Wrong way: Let all the friends who wish give showers for you, since you don't want to seem unappreciative of their thoughtfulness.

Right way: Realizing that it would be an imposition to have the same people invited to several showers for you, ask the friends who wished to give separate showers if they would entertain for you in some other way; or if they would get together and give a single shower, sharing the responsibility as hostesses.

## Kangaroo Twin Dies

PHILADELPHIA (AP)—Nonesuch, the Philadelphia Zoo's baby twin kangaroo who defied nature for 80 days by living outside his mother's pouch, was found dead Monday. Nonesuch was driven out of the pouch last March 30 by his twin brother, Sitting Pretty, who emerged only last Saturday. Nonesuch since had lived on a bottle formula.

## Wrens Don Summer Uniforms

Order of the day for summer wear are the new light blue serge two-piece suites worn by Wren Jean MacKenzie and Wren Wilma Popham and the round rig cap with the white cover. This year they will wear black shoes and stockings substituting the white

# Dorothy Dix

**LOVE THIEVES ACTIVE**

Among girls there has always been a type of manhunter that specializes in married men. No adolescent college boy for her. No unattached bachelor. No widower ready to blunder into any sort of a trap. Bringing down one of these is like shooting ducks on the ground. It takes something with the spice of danger in it to arouse her sporting blood, and so she goes in for taking other women's husbands away from them, and gets a kick out of seeing the deserted wives writhe in helpless jealousy as they pit their faded charms against her youth and beauty.

All of us have known conscienceless and heartless girls whose pathways are strewn with wrecked homes, but never before have there been so many of them, or their work so devastating as it is now. For the war has given them their opportunity. It has opened up to them a new game preserve that has been practically untouched and in which the hunting is so good that even an amateur can make her kill.

Heretofore the average married man has been safe. He has spent his days working among other men and his evenings in the bosom of his family. The only women with whom he was thrown in contact were his wife's friends, who were no more glamorous or seductive than she, and so if he craved adventure he had to go out and hunt for it, which he seldom did because his feet hurt him.

**VICTORIA W.I.**

Mrs. W. Peden presided at a meeting of the Victoria Women's Institute held in the institute rooms, 635 Fort Street. Mrs. Terry was the pianist. A letter received by Mrs. L. Schmelz from the secretary of the Langdon Hills W.I., Sussex, England, was read, and a reply will be sent from Mrs. Wight, Victoria W.I. secretary. A parcel will be forwarded to the Langdon Hills Institute containing silks and stamped materials, for a sale of work.

Drama group reported their play presented at the provincial conference was well received. Mrs. Schmelz, agriculture convener, gave a brief report on the June horticultural meeting. Mrs. O'Hara, for war sewing, gave a report of three girls' coats, one hatchway, one pair knickers, 14 pairs of girls' panties, two pairs boys' pants, four girls' jumpers and one child's combination. Mrs. C. Johns, delegate to the local council, gave a report. Mrs. Johns also reported from the W.R.A.C. and liaison officer to the W.R.A.C., Mrs. Wight, gave a few highlights on the last meeting and on ceiling prices. No business or social meetings will be held in July and August. Tuesday afternoon war work meetings will continue during the summer, with Mrs. O'Hara and Mrs. Culross convening the teas served then. June ways and means committee will hold a social, contest and raffle June 23 at 2.30 in the institute rooms. Cotton quilt tops were offered by Mrs. Kerr. Mrs. S. Blair is convener of the fall bazaar. A letter received from the new provincial board was read by Mrs. C. Johns requesting her to continue as convener of handicrafts for women's institutes in B.C. Mrs. W. Peden, as official institute delegate, gave her report on the provincial conference in Vancouver.

**CHURCH PARADE**

R. D. Haywood, provincial superintendent of the St. John Ambulance Brigade from Vancouver, will inspect members in Victoria following the annual church parade which will be held Sunday at 11 from Christ Church Cathedral. Mrs. W. P. D. Pemberton, lady district officer of the St. John Ambulance Brigade of Victoria, will also inspect the brigade.

Saturday, the annual field day will be held at the Armories, when G. H. Stevens will speak and Mrs. Robertson will present prizes and trophies.


Should she go home with the man who brought her?

It's *Etiquet* even though you meet the "one and only"—to return to your home with the man who brought you. It's Etiquet too, to keep yourself sweet and dainty. Before your dates, use Etiquet—the new antiseptic deodorant cream. *More effective!

Double Size

It's *Etiquet* DEODORANT CREAM that stops underarm perspiration 1 to 3 days . . .

*Scientific tests prove Etiquet 24% more effective as deodorant than other deodorant creams tested. Etiquet spreads smoothly . . . not crumbly; pure . . . not irritating to normal skin; works fast . . . no need to rinse.

LOOK FOR THE BLUE PLAID JAR AT TOILET GOODS COUNTERS . . . 39c.



Piccadilly SHOPPE

DIRECT from ENGLAND

2000 SWEATERS

100% PURE WOOL

L.-S. Pullovers and Cardigans. 12 shades. Sizes 12 to 42 ..... 3.95

1105 GOV'T at FORT



THE LITTLE SHOP WHERE Corsetry Is an Art

MAE MEIGHEN

CORSET SPECIALIST

890 FORT AT QUADRA


**The best in Roses, Delphiniums,** Pansies and other flowers. Flower Show, Crystal Garden, Friday and Saturday. ***


How to make delicious ICE CREAM with LIGHT CREAM

in your Automatic Refrigerator

Easy to make smooth ice cream, free of ice crystals. Delicious! Nutritious Economical! Use also for making milk sherbets, desserts, for stretching butter. Get "Junket" Rennet Tablets at grocers or druggists.

*FREE—Send today for book of tested war-time recipes, to:* "The 'Junket' Folks," Chr. Hansen's Laboratory, Toronto - Canada

RECIPE

Rennet-Custard Ice Cream using light cream

1 "Junket" Rennet Tablet — ¼ cup sugar
2 cups light cream — 1¼ teaspoons vanilla

1 Dissolve "Junket" Rennet Tablet by crushing in tablespoon cold water.
2 Mix light cream, sugar and vanilla. Warm slowly, stirring constantly. When COMFORTABLY WARM, (110°F.) *not hot*, remove at once from heat.
3 Add dissolved rennet tablet and stir quickly for a few seconds only. Pour at once, while still liquid, into refrigerator tray. Do not move until firm—about 10 minutes; then cool in refrigerator about ½ hour.
4 Place in freezing compartment. Freeze until firm. Remove from tray to a bowl, break up with a fork and beat with electric or rotary beater until free from hard lumps but still a thick mush. Finish freezing.

Save this recipe—not in package

JUNKET RENNET TABLETS

Twice-worn undies do you harm For undie odor RUINS charm!

Protect your UNDIES and your CHARM!

It's every day charm that helps win popularity—romance. Don't let undies *worn twice,* spoil your charm and your chances. Things worn next to the skin absorb perspiration, develop unpleasant undie odor. *Play safe*—dip your undies in Lux every night. Lux whisks away odor. *Safe Lux keeps undies new-looking longer.* Sign up for a Lux charm course today for your undies and yourself! Get Lux in the new, bigger package and remember, the large size is an even better buy.

TONIGHT—dip your undies in—LUX

A LEVER PRODUCT


## John Gouge Wins Citizenship Award

Students of Mount Douglas High School were presented with their graduation diplomas and other awards won during the school year, including the citizenship medal, which was presented to John Gouge by Trustee Martin Neilson at the annual closing exercises Monday.

The citizenship medal is an award sponsored by the Boys' Hi-Y and award of the medal is made on a vote of the student body.

Public speaking shield was presented to Charles Bonner by Trustee Mrs. E. M. Bryce.

Senior boys' track cup, awarded to E. Brassard, and senior girls' track cup awarded to M. Denman, were presented by Mrs. W. F. Morry. Mrs. I. Reid presented the intermediate boys' cup to R. Parkin, and the intermediate girls' to Gwen Goodwin; and Mrs. J. M. McGee presented the junior boys' cup to D. Robinson, and the junior girls's cup to F. Burton and L. Stoker, who tied.

Members of the Mount Douglas P.-T.A. presented the following sports cups: Badminton, mixed, S. Bow and S. Reid; table tennis, mixed, N. Ley and N. Bond; tennis boys' singles, J. Gulliver, and tennis girls' singles, Nancy Ley.

Special prizes were presented by members of the staff. Norma Bissenden, Ronald Hansen and Jack Turner received prizes for outstanding sports' day performances; Richard Rowe for his football coaching during the year: B. Ross for typing, and M. Sing, C. Williams and B. Ross were presented with Pitman certificates.

A framed picture of the Air Cadets, and a mirror won by the girls in physical education were also presented.

Archie Morrison, boys' work secretary of the Y.M.C.A., presented 58 ribbon awards won by students on sports' day.

Graduation diplomas were presented by John Gough, municipal school inspector.

V. Turnbull and B. Townsend gave vocal solos, and Deana Gilbert a piano solo. P.-T.A., assisted by girls from the home economics class, served tea following the ceremony.

E. Forster, principal, was chairman.

## Delegates Named By Credit Unions

All credit unions affiliated in the Greater Victoria Chapter will be represented at the convention of the B.C. Credit Union League to be held in Vancouver Friday and Saturday. The delegates and alternates attending are: Premier C.U., Don Newell; Consumers, S. F. Newell; Saanich, Mrs. A. Jobling, Mrs. J. S. Notley; Graphic Arts, L. R. Colton and J. Chapman; Civil Servants, F. H. Humphrey and Ray Hadfield; Perpetual Help, Mrs. J. J. O'Brien, Mrs. R. Haley, J. L. Colbert; Vic Tel, R. F. Williams, Miss M. Dickson, M. Wetmore; Navyciv, A. Moss, J. Bryant.

The chapter heartily endorsed the notice of motion as presented by the Local Council of Women requesting that a housing and town planning board with representation from interested civic groups be set up.

Miss Mary Taylor, Civil Servants' Credit Union, has been appointed corresponding secretary.

VANCOUVER (CP) — The Canadian amateur swimming championships will be held in Vancouver for the first time from July 19 to 22, it was announced Monday. Swimming and diving contests will be featured.


PEARL
BIRTHSTONE FOR JUNE
Set in Beautiful 10K Gold Mounting
Priced From $12.00
ROSE'S Ltd
JEWELERS & OPTICIANS
Phone E-6014 1317 DOUGLAS


## Premier's Wife Launches 200th Victory Ship

Mrs. John Hart at moment of ship's launching.

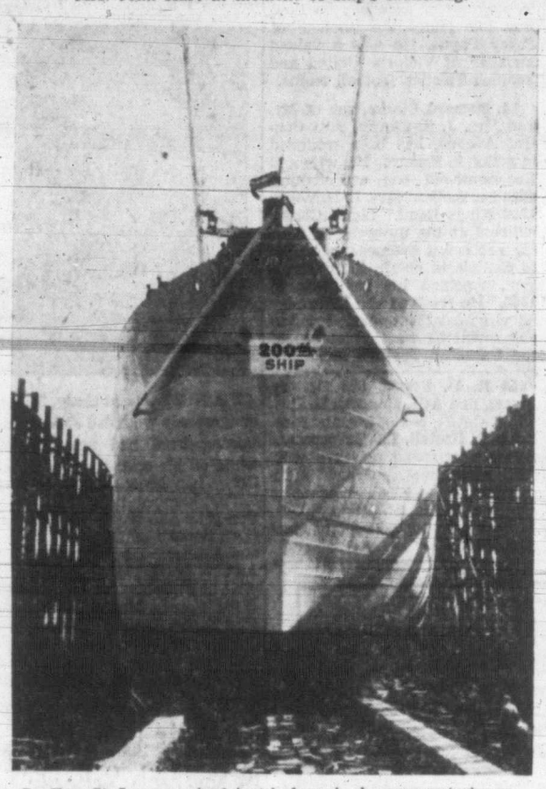


Ss. Fort St. Ignace poised just before she became waterborne.

Premier John Hart beamed as his wife, at 5.40 Monday afternoon, christened the newest of the V.M.D. Victory Ships Fort St. Ignace, 200th ship to be launched in B.C. shipyards.

"A perfect launching," commented the Premier as the big 10,000-tonner slipped away on the greased skidway within a second after Mrs. Hart, carrying a bouquet of pink carnations and roses, released the spring which automatically smashed the beribboned bottle of B.C. champagne on the steel prow.

High up on the vessel's bow was a large placard heralding B.C.'s "200th ship." It was the 16th sent afloat by the V.M.D. from its No. 2 plant.

As the ship became waterborne she was quickly checked, picked up by tugs and towed to an adjacent dock where, within a couple of hours, the engines and boilers were dropped into place.

The ship was 75 per cent complete, with steel housework, derrick booms, turrets, as she left the building ways.

St. Ignace was the 200th ship launched by 20 minutes.

The 201st was launched by that margin from the plant of West Coast Shipbuilders Ltd., Vancouver.

Guests on the launching platform with Premier and Mrs. Hart were: Mr. and Mrs. Percy Richards, Robert Smythe, U.S. consul, and Mrs. Smythe; H. S. Hammill, V.M.D. general manager, and Mrs. Hammill; Dave Anderson, comptroller; Charles A. Clements, chief of personnel; Claude Francis, employment manager, and Mrs. Francis; Hugh Campbell, shipyard superintendent; Miss Dorothy Spencer, Miss Isabel Stewart, Capt. F. M. Lord and Lieut. T. W. Mason.

After the launching, the guests were entertained in the main office, where Manager Hammill presented the sponsor with a silver tray.

## No Mass Acquittal

WASHINGTON (AP) — Judge Edward C. Eicher today denied a defence motion for a directed verdict of acquittal for the 29 defendants in the mass sedition conspiracy trial.

The trial, now in its 10th week, still is in the preliminary testimony stage. The 29 defendants are accused of conspiring among themselves and with Nazi officials in Germany to undermine the morale of the armed forces of the U.S. and to set up a Nazi type of government.


RAY'S LTD.
KAM, 12-OZ. TIN 27¢
CLOVERLEAF PILCHARDS 15-oz. tins 2 for 25¢


## Oak Bay Reports Schools Crowded

Oak Bay Board of School Trustees Monday evening expressed the desire for action on getting increased accommodation for the swelling number of students registering in the schools.

Grade 1 registrations were expected to be large, it was stated, and such overcrowding of classrooms was felt by the board to be unfair to the schoolchildren and to the taxpayer.

Colin T. Martin, chairman of the board, said "the sooner we get around to talking about a new school, the better."

In the search for accommodation, the old high school, now being used for technical training and the study of home economics, was mentioned.

It was pointed out two rooms were being used for Red Cross work, but there was a "crying need" for rooms for schoolchildren who should come first in the consideration of the board.

"It is bad now, and can be expected to become worse," said one trustee.

The chairman revealed one parent had already taken his child out to put him in a private school, claiming the child's present school was overcrowded.

Responding to an offer by the Gideons, at a previous meeting, to supply Bibles to the schools, Oak Bay school board had decided to take advantage of the offer. The meeting was advised, Monday, the Gideons would like to hold a dedication ceremony in the schools.

D. H. Hartness, principal of Oak Bay High School, observed schools were conducted on a non-sectarian basis, and the board decided to make arrangements through Mr. Hartness for a ceremony, provided such a ceremony did not violate any of the regulations.

Fifteen teachers sent in applications for positions on the Oak Bay school staff, of which seven were applicants for positions in the high school, and eight for positions in the elementary.


**Beautiful displays of the finest** flowers from Victoria gardens. Flower Show, Crystal Garden, Friday and Saturday. ***

**The best in Roses, Delphiniums,** Pansies and other flowers. Flower Show, Crystal Garden, Friday and Saturday. ***

The following druggists of Victoria and District are A.I.D. stores—Watch for Thursday's Advertisements in this paper:

Aaronson's Drug Store—G 2414
Darling's Drug Store—B 1212
Fernwood Pharmacy—G 2722
Gorge Pharmacy—E 7702
Hillside Pharmacy—G 1632
Jubilee Pharmacy—E 8911
Merryfield & Dack—G 3532
Modern Pharmacy—G 1511
J. A. Peacey—E 3411
Terry's (1939) Ltd.—E 7187
Williams' Pharmacy—G 3841

this Cream Deodorant Stops Perspiration

SAFELY Doesn't irritate skin or harm clothing.
QUICKLY Acts in 30 seconds. Just put it on, wipe off excess, and dress.
EFFECTIVELY Stops perspiration and odour by effective pore inactivation.
LASTINGLY Keeps underarms *sweet* and *dry* up to 3 days.
PLEASANTLY Pleasant as your favourite face cream—flower fragrant—white and stainless.

AND *doesn't dry up*

The big jar contains 21 more applications for 39¢ than other leading deodorants—and the entire contents are usable because it doesn't dry up.

**You never need to worry about** where your furs to buy. Foster's sell good quality, but their prices are not high. ***

NEW METHOD VICTORIA'S EXCLUSIVE SANITONE CLEANERS Garden 8166

NEW SUMMER HATS $2.95 to $4.95
A. K. LOVE LTD.
708 VIEW 708 VIEW

"Double or Nothing" Say Palm Twins

Nutrition experts favour ice cream because it is a concentrated form of milk—a body-building food. While ice cream is scarce, follow the Golden Rule: share with others. If not getting your share, ask your Palm dealer to help you.
—PALM DAIRIES LIMITED.

PRODUCERS OF HIGHEST QUALITY DAIRY PRODUCTS

"My WORK-ENERGY breakfast sure makes a difference!"

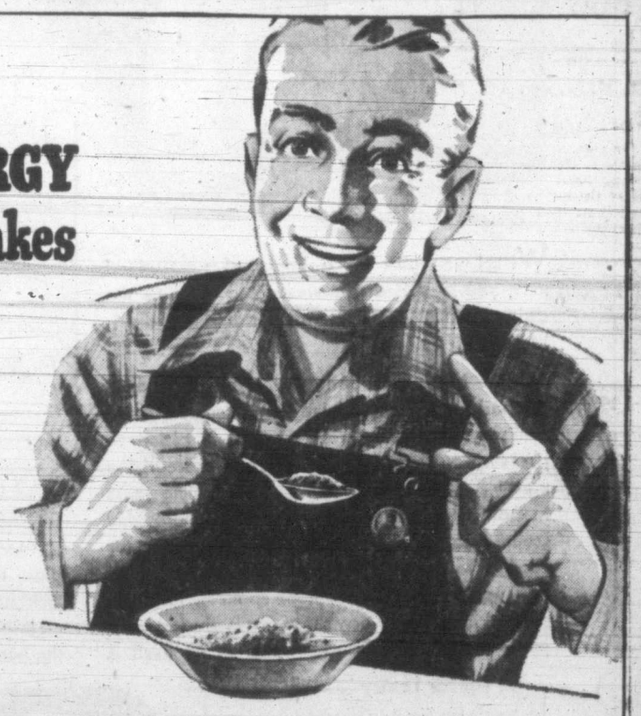

WE'RE all busier these wartime days. We all need extra energy. Thousands are *getting* that extra work-energy in a breakfast dish of tempting, satisfying Grape-Nuts!

GRAPE-NUTS PROVIDES:
CARBOHYDRATES—for energy
PHOSPHORUS—for bones and teeth
IRON—for the blood
PROTEINS—for muscle-building

You'll cheer this two grain cereal!
Hurrah for wheat and malted barley!

Try malty-rich, deliciously "chewy" Grape-Nuts before *you* start off on your wartime job. They're doubly good because they're made of two grains instead of only one—wheat and malted barley. Double-baked for full flavor and easy digestion. Get a package at your grocer's.

14 TO 16 SERVINGS IN EVERY PACKAGE

Grape-Nuts

A Product of General Foods

## Wilson Funeral Largely Attended

Many Victorians attended funeral service at Christ Church Cathedral Monday for Charles E. Wilson, native of Victoria and well-known lawyer.

Bishop H. E. Sexton officiated at last rites and Dean Spencer Elliott read the committal service. Congregational hymns sung were "Nearer My God to Thee" and "Abide With Me." Ernest Willoughby, cathedral organist, was at the organ.

Twelve uniformed nurses from St. Joseph's Hospital, of which Mr. Wilson had been a director, formed a guard of honor as the cortege entered and left the cathedral.

Five cars were required to carry the mass of floral tributes. As the coffin and flowers were taken from Hayward's B.C. Funeral Chapel, Edgar Holloway, by special request, played at the organ.

Active pallbearers were: W. B. Wilson, R. B. Wilson, H. J. Wilson, W. J. V. Church, all nephews of the late Mr. Wilson; T. Dicks, R. Gillespie and S. K. Campbell. Honorary pallbearers were: Premier John Hart, Alex McDermott, E. Burns, Frank J. Sehl, H. W. R. Moore, E. D. Todd, R. H. Pooley, J. K. Hodges, A. T. Goward, P. Austin, Capt. J. V. Perks, Dr. T. A. Rickard, R. W. Gibson, W. H. Bullock-Webster, Dennis Hagar and W. B. Lanigan.


REMEMBER THESE FAMOUS

DUNLOP

Cable Cord

TIRES

WITH THEIR PRE-WAR TREAD DESIGNS, THEY ARE NOW OBTAINABLE IN SYNTHETIC RUBBER FOR ESSENTIAL WARTIME SERVICE

● All the best and newest developments in synthetic rubber are incorporated in Dunlop S 3 Cable Cord Tires. But remember, *tires will not be plentiful in 1944.* So keep driving inside the prescribed speed limit . . . cross-switch your tires occasionally . . . keep them properly inflated . . . and, above all, have your tires regularly checked by a Dunlop dealer.

DUNLOP-CANADA

Makers of "THE WORLD'S FINEST TIRES"


# With Our Servicemen

## Two Athletes Killed in Action

**Capt. Jack Bryden,** 32, son of Mr. and Mrs. Jack Bryden of Royston, formerly of Victoria, was killed in action in France June 9, according to word received today. Capt. Bryden was widely known in Victoria. He worked with bond houses before enlisting and was a sterling athlete. He played on Victoria rep rugby teams and was a standout cricketer. He attended University School and Brentwood College. He is survived by his parents, two brothers, Jerry and Peter, both in the Canadian army, and two sisters, both wives of servicemen. He was in a reserve unit in Victoria and enlisted at the outbreak of war. He went overseas in 1942 but returned to Canada as an instructor during 1943, going back overseas in August.

**ACL Thomas E. D. Ferris,** R.C.A.F., son of Mr. and Mrs. Clarence R. D. Ferris, 628 Battery Street, and **ACL Kenneth D. Restall,** R.C.A.F., son of Mr. and Mrs. Bruce A. Restall, 120 Government Street, are spending leave with their respective parents after completing aero mechanics course at T.T.S., St. Thomas, Ont. They will be posted next to Macleod, Alta.

**Lieut. C. I. (Tony) Hope,** one of Victoria's well-known athletes, was killed in action in France June 11, according to word received by his parents, Mr. and Mrs. P. I. Hope, 962 Tattersal Drive. "Tony" went overseas with the Canadian Scottish, was among the first units to land on the Normandy beaches. He went to Margaret Jenkins School, learned to play soccer as a boy on Foul Bay lots under the tutelage of Percy Payne. He was a valued member of Victoria United and Saanich Thistles football teams.

**Lt. Bernard Clarke,** son of Mr. and Mrs. J. S. Clarke, 2184 Central Avenue, has been wounded in action in France. His wife and five-month-old son are visiting with her mother, Mrs. L. H. Ward, 1262 Kings Road. Lieut. Clarke enlisted at the outbreak of war. He proceeded overseas, returned to Canada to obtain his commission, rejoined his regiment in 1943. He received the Efficiency Service Medal last year. Prior to enlistment he was a member of the Canadian Scottish band.

**PO. Joseph J. Mollison,** R.C.A.F., 21, son of Mr. and Mrs. J. J. Mollison, 831 Esquimalt Road, reported missing in air operations overseas. He enlisted in the R.C.A.F. following arrival here from Winnipeg in 1941, graduated as air bombardier at Edmonton, proceeded overseas in March, 1943. He has been in more than 23 operational flights.

**PO. Neil Leonard Craig,** 20, was dangerously wounded June 9, sustaining head and arm injuries while on air operations overseas. Craig has been piloting a Lancaster bomber since Jan. 1 of this year and has been on many operational flights over Germany and France. He joined the R.C.A.F. in April, 1942, graduated as pilot at Dauphin, Man., in March, 1943. Son of Mrs. G. K. Woods, 1310 Topaz Avenue, and formerly of Cadboro Bay, Craig attended Lampson Street and Cedar Hill schools and Mount Douglas High School.

**Don't miss the Flower Show,** Crystal Garden, Friday and Saturday, featuring Roses — the latest and best ***

## Protests Crowding In Saanich Schools

Repercussions of the defeat last Saturday of the $100,000 building and renovation program of the Saanich School Board were heard Monday night at the school board meeting, when 14 Cordova Bay residents protested what they termed an impossible school condition and L. B. Matthews, head of the technical department of Mount View High School, notified the board he would resign rather than teach indefinitely in the dark, unhealthy basement technical shop.

"We have been very tolerant," K. M. Lewis, delegation spokesman, said, "but now we have reached the end of our tether. Some other arrangement will have to be made, even though it involves greater expense to the district, for the sake of the children."

He said younger children especially suffered from the long bus ride, waiting and stop-overs. Children who became ill during the day could not return home since the only transportation available was by the school bus.

Mr. Lewis suggested a four-room school be built at Cordova Bay in Ward 5, adding, "Something must be done for the beginners immediately."

The trustees suggested the children be accommodated at Keating and Mount Newton Schools. Closer than the present school, the plan would prove more expensive because of the dead-end mileage.

Approval of this plan was given by the delegation, which noted an increase in the number of permanent residents, thus requiring a building program in the near future.

John Gough, municipal inspector, said no further building proposal could be made until December.

The board accepted the resignations of five teachers and will send to Miss I. Murton a letter of appreciation for her long service.

**TO HIRE TEACHERS**

Authority to engage teachers for next year was given Mr. Gough by the board, which decided either inexperienced normal school graduates or those with one or two years' experience could be engaged but preference would be given those with experience.

A James Island pupil was accepted for Saanich schools provided the regular fees were paid. An invalid student will be permitted to attend one school and the teacher wil be given special instruction.

Permission was granted Prospect Lake residents to use the playground at that school for summer activities.

## Graduates Thankful For Education

"We have matured in a warring world where hate and greed is so prevalent. We can be thankful that we will have the education and ability to help make it a better place for our children," says Bill Macdonald, Students' Council president and 1944 graduate of Victoria High School in the school's year-book, Camosun.

"In Victoria High," he continued, "we have learned more than just our studies; we have learned teamwork, unselfishness, obedience, and all the things that will make us the leaders of tomorrow. We can thank the teachers of our school for many of these blessings, for through their untiring efforts they have equipped us with these indispensible tools for our happiness."

"Starring 1944 Grads" lists the names and interests of 202 graduating students. "Supporting Cast" is a condensation of life in the other grades.

Throughout the Camosun, which was edited by Aric Gee, are listed school activities, students' opinions, poems, and short stories.

To the graduating students, H. L. Smith, principal, said: "In the days that lie before you, there will be an urgent need for men and women with healthy bodies, trained minds and sympathetic hearts. Your varied experiences of the past four years should have contributed worthily to that harmonious development, so essential for the work to be done in the world you will enter.

"It is the confident wish of your friends, the teachers of this school, that in all your undertakings you will meet the challenge of your responsibilities, and enjoy the privileges of unselfish service given."

**SAANICH SPECIAL POLICE**

Proficiency stars have been presented to members of Saanich Special Police as follows: H. Andrew, E. C. Aubusson, G. W. Brown, W. J. Dentith, F. H. L. Fairchild, E. T. Fancett, D. Flintoff, D. J. French, F. Giles, B. C. Gillie, L. Hafer, C. D. Hamilton, E. A. Hancox, E. O. Hancox, E. B. Hawkins, E. D. W. Levien, L. E. Littlewood, J. P. Napier, J. S. Norrington, J. C. O'Neil, G. Partridge, E. Peden, W. A. Pugh, W. H. Robertshaw, J. G. Saul, S. E. Scurrah, E. Silburn, D. H. Smith, W. Tucker, F. L. Wood, D. S. McHattie and A. R. Southern.

**Beautiful displays of the finest** flowers from Victoria gardens, Flower Show, Crystal Garden, Friday and Saturday. ***


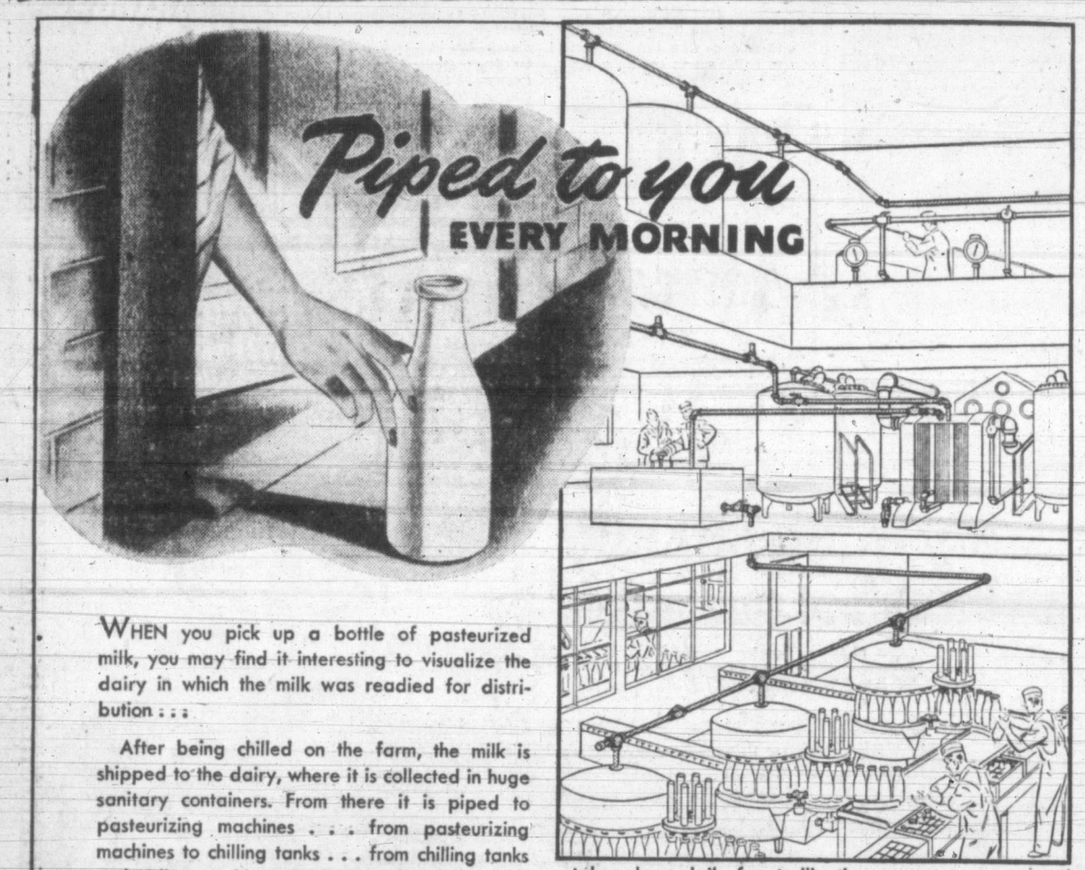


WHEN you pick up a bottle of pasteurized milk, you may find it interesting to visualize the dairy in which the milk was readied for distribution . . .

After being chilled on the farm, the milk is shipped to the dairy, where it is collected in huge sanitary containers. From there it is piped to pasteurizing machines . . . from pasteurizing machines to chilling tanks . . . from chilling tanks to bottling machines. Bottles must be thoroughly scoured, rinsed and sterilized with scalding water carried to special bottle washers. Floors, walls and equipment must be kept spotless, too, and several times every day the dairy is given a complete "bath", while much of the piping itself is taken down daily for sterilization.

Your dairy depends on valves, fittings and pipe, to provide your family with a wholesome milk supply—health guarding equipment which, on inspection, you would frequently find—bears the name of Crane or the initial "C".

*A Tip for Today*

You can help your dairy to speed deliveries in spite of limited man-power, by leaving out for your local driver, the right number of empty bottles, with the correct tickets or change.

CRANE

AND ITS SUBSIDIARIES

Crane Limited: Head Office: 1170 Beaver Hall Sq., Montreal

..:VALVES • FITTINGS • PIPE

ARTERIES OF HOME AND INDUSTRY

Valves, Fittings and Fabricated Pipe Manufacturing Division
CRANE LIMITED, Montreal, Que.

Porcelain Enamelware Manufacturing Division
PORT HOPE SANITARY Mfg. Co. Limited
Port Hope, Ont.

Boiler, Radiator and Soil Pipe Manufacturing Division
WARDEN KING LIMITED, Montreal, Que.

Vitreous China Manufacturing Division
CANADIAN POTTERIES LIMITED
St. Johns, Que.

NATION-WIDE SERVICE THROUGH BRANCHES, WHOLESALERS AND PLUMBING AND HEATING CONTRACTORS

Local Branch: Crane Limited, 905 Government Street, Victoria



The BAY'S HALF-DAY Clearances!

WEDNESDAY OPEN 9 A.M. TO 12 NOON

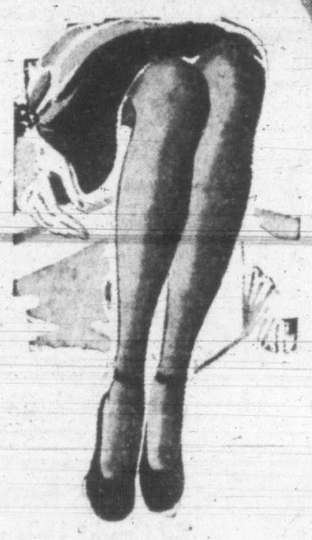

Rayon

Hose

(Thirds of Higher-priced Lines)

49c

Yes, they have slight defects, but you'll find them practical for home wear. They're full-fashioned for neatness and there is a good range of colors from which to choose. Sizes 8½ to 10½. No exchanges, phone orders or C.O.D.'s, please.

—Hosiery, Street Floor at THE BAY

30 Small-sized

Sweaters

Cotton and Wool Mixtures ..... 50c

30 Only, sweaters and jerkins in short-sleeve and sleeveless styles. Gay colors in durable wool and wool mixtures. Small sizes only.

Fine Quality

Slack Blouses

24 Slack-top blouses in over-blouse and tuck-in styles. Wear them with your slacks, skirt or shorts. Attractive shades in sizes 16 to 20. Each. 1.99

—Sportswear, Fashion Floor at THE BAY

Men's Work

Boots

Sizes 10 and 11 only ..... 1.00

12 Pairs only of these sturdy work boots. Come early if you take size 11 or 12, for this is an exceptional Wednesday buy!

No Phone Orders or Exchanges, Please

70 Pairs Men's

Oxfords

Special value in smooth black side leather oxfords. Good looking, well made, in Balmoral and Blucher styles. Sturdy, long-wearing Goodyear welted soles. All sizes ..... 3.29

—Men's Shoes, Street Floor at THE BAY

Borden's

Malted Milk

5-lb. jar. Regular 2.75 ..... 2.39

An ideal summer food drink. Children love it cold on a hot day . . . warm on a cool day. Get your supply Wednesday at "The Bay."

Floral Crepe

Dresses

30 only, in sizes 14 to 20 ..... 2.98

Pretty floral pattern in tailored or dressy styles. Brand new dresses in a choice of large or small designs, in backgrounds of green, grey, violet, brown or gold. Group also includes 30 better dresses reduced to half price.

—Women's Dresses, Fashion Floor at THE BAY

Clearance of Women's & Children's

Shoes

100 Pairs ..... 1.99

This group includes Dr. O'Dell's shoes in white . . . popular loafers . . . and low-heel styles. Each pair reduced in price . . . each pair an exceptional Wednesday morning value. Come early for your choice.

NO PHONE ORDERS, PLEASE

Women's Boudoir

Slippers

100 pairs of oddments from short lines . . . many regularly priced much higher. Good assortment of sizes and patterns. Buy a pair for off-duty comfort ..... 69c

No Phone Orders, C.O.D.'s or Exchanges, Please

—Women's Shoes, Fashion Floor at THE BAY

Sun Glasses

REGULAR 39c ..... 20c

Clearance of 100 pairs only. Buy a pair for the protection your eyes need against sun glare.

HAND LOTION

Many well-known lotions are included in this group. Buy your supply to use during the summer months . . . include two or three bottles on your vacation. Regularly priced at 29c to 35c ..... 15¢

BATHING AND SHOWER CAPS

Oil silk caps that protect your hair, swimming or taking a shower. Pretty pastel shades to choose from. 20 only at this low Wednesday price. Each ..... 19¢

—Toiletries, Street Floor at THE BAY

Hudson's Bay Company.

INCORPORATED 2ND MAY 1670.

# Sports Mirror

By PETE SALLAWAY

AFTER HAVING suffered considerable criticism for allowing the players to get away with too much, in protesting their decisions, the local baseball umpires got the fans on their heads Saturday afternoon when **Chuck Restall**, working behind the plate, threw Navy first sacker Bobby Weigand out of the game, after the player had protested against a called strike. I questioned Restall on just what Weigand had said but he refused to pass along the information. "Just say it was for ungentlemanly conduct and let it go at that," the umps replied. Later on Restall was heard to remark: "I got thrown out of a game for saying the same thing so I couldn't see why Weigand should be allowed to get away with it."

WHEN HE elected to put Weigand on the sidelines for the rest of the game Restall was a cinch to get into hot water with the customers inasmuch as it was a hot pro-Navy crowd. But the fans soon forget their beef and the umps will find the spectators will respect them much more if they keep the players in check. Strange part of it all was that Weigand never made a squawk when the umpire thumbed him out. He just walked to the dugout with his head down and nothing more was heard from him for the remainder of the game. Guess he must have known he was in the wrong.

CONGRATULATIONS are in order to Wally Bowden on his fine victory over **A. S. G. Musgrave** in the final of the men's championship at the Victoria Golf Club Sunday. Despite a definite physical handicap Bowden has developed into a first-class golfer and his play in the recent tournament is a first-class example of a fellow who has overcome a great hurdle to reach the top.

THIS YEAR'S running of the British Columbia's feature race for two-year-olds, the B.C. Futurity Stakes for a purse of $1,500 added at Hastings Park, August 25, finds 21 colts and fillies eligible. Included in the list are three owned by **Jim Speers**, chief of the prairie racing circuit. Marine Beauty, Hemmingway and Ferry Pilot are listed in Speers' name while a similiar number, Roll Along, Arcasu and Fountain Girl, are owned by another prairie breeder, **J. B. Robinson. Sam Randall** has Ascot Bells and Ascot Bob, while the Greencroft Stable has two fillies, Pineworth and Merleworth. Others include: Spangle Cock, Sibroom, Joy Baby, Little Pekoe, Sir Fox, Malinka, Firm Gold, Galla Flika, Easter Pebble, Lahadion and Zelpha's Arrow.

WRITING on the opening B.C. meeting at Lansdowne track, **Johnny Park**, turf critic of the Province, has the following comment to make:

"The transportation problem to the races this season for the average citizen who is not assured of a lift by auto is serious. The transportation controller has definitely decided that no special trains will operate to Lansdowne or any other race track in Canada. This means that the only direct connection via B.C.E.R. is on the interurban which runs to Steveston hourly.

"Fortunately, for the man on the street, the Oak street service is one of the best in the city.

"But when the street cars unload at Marpole, racing patrons will be forced to walk approximately six furlongs across the two Island bridges before reaching Sam Randall's horse-drawn vehicles which will carry them to the grandstand gate. Samuel has at least one horse and buggy, a tally-ho and five big horse-drawn wagons signed for service on Lulu Island and with these and others he hopes to hire before July 1, he proposes to haul any and all who desire to visit the track. They will be stationed at the Lulu Island end of the second bridge.

"These horse and buggy rides, will, no doubt, be hailed with good-natured enthusiasm by Mary and Bill en route to the track when they set out to make their fortune at the races. But can you picture their dilemma when the buggies load after the last race and leave them stranded and chafin' at the bit for perhaps an hour or more unless they hike back to Marpole.

"Maybe some of those ice boxes or refrigerators in the kitchen will start to sizzle when Mary or Bill approach the pantry.

"I wouldn't say for sure now but wait until the night of Dominion Day."

# Canadian Sport Snapshots

By SYD THOMAS

TORONTO (CP)—A very intricate problem in sport parlance was unearthed in all innocence by Ken (Vancouver Daily Province) McConnell when he referred to the Winnipeg Blue Bombers as a "rugby football" team. That really annoyed followers of the original English rugby, or rugger.

They contended the Bombers weren't playing rugby, but just plain football—and not the game known as association football or soccer, either. At this point things began to get a little confused, but Ken stuck to his guns and triumphantly pulled his ace from his sleeve.

He hastened to point out that the body controlling soccer doings in Canada is known as the Dominion Football Association, while the solons of the Canadian football world that numbers Bombers among its ilk are graced by the name Canadian Rugby Union.

There isn't much answer to that one, except to urge feebly that the name of the union be changed. Apparntly it was christened in the old days when the boys actually played rugby, and before the birth of the distinctive new game. Anyway, the whole thing caused a nice argument.

**HANOVER'S HAMMERING HANNAHS**

It was bargain basement day at a girls' softball game in Hanover, Ont., the other evening. Two teams tangled in a regular fixture, and when the smoke cleared 58 runs had been scored, 44 going to the winners. Seems that the losers hadn't played before in organized ball "before a crowd of critical fans," which made them no end shy.

**INCIDENTALLY**

Tossing the caber and heaving the stane will hold the attention of Pacific Coast amazons Aug. 5 when the 58th annual Caledonian Games are held in Vancouver. In line with the current trend toward things female, the girls are expected to turn out for the events in larger numbers than ever before. . . . Joe Wright, 80-year-old staunch devotee of things scullwise, is dubious of prospects of holding the annual Royal Henley this year. "Regatta! How can you hold one on 13 ounces?" he is reported to have snorted. . . . Harold Jackson, bad man of the ice lanes with Detroit Red Wings, is versatile as all getout. He says he is a softball slugger of note, a baseball pitcher of renown, and now he is seriously thinking of entering politics to add to his laurels.

BRAKES
SPECIALIZED
CARBURETOR AND MOTOR
TUNE-UP SERVICE
BOULTBEE
(VICTORIA) LTD. 1100 YATES ST.

IT'S Easy
With WANT ADS
Ads Taken by Phone, Mail, or Counter
PHONE B3131

# Malahat Logger Packs Rifle To Use On Wolves

There may not be many wolves in the Malahat-Shawnigan region, and much of the sheep killing in the Eagle Heights region may be due to dogs, but Robert Stebbings, Malahat P.O., who makes his home two miles up the logging road branching from the Shawnigan cut-off at the level crossing, will go to work armed for wolves.

Mr. Stebbings saw a wolf 500 feet from his door last May Later, in the woods, he saw one flash past as he was logging. Today he secured from the proper authorities some soft-nosed bullets with which he will load his rifle when he goes into the woods. He believes that offers about the only chance of knocking down one of the killers.

"I plan on taking my rifle out with me while I'm logging. You have to have your gun and ammunition with you on the chance of a shot. Wolves are difficult to track or stalk," says Mr. Stebbings.

Failing light robbed him of a good opportunity to kill a wolf the first time he saw one on his property.

"It was dusk and by the time I'd gone into the house for my gun, it was too dark to sight," he explained.

"I was working on a machine in the garage. My little dog's ears shot up. My wife asked me if it was a big black cat off towards the woods. I looked up and saw the wolf.

"My idea is there's a bitch and pups around there. I don't think there's a pack."

Mr. Stebbings has a horse and a calf or two around and thinks the wolf was attracted to his place by the animals. He has had little opportunity to look for tracks. It's rocky and dry there just now and too thick in the woods to go far.

**DEER SEEK PROTECTION**

What few deer there are in the district seem to be keeping close to his house for protection, he says, noting the number shot there last year was far below that of former seasons.

While Mr. Stebbings went ahead with his own plans, game department officials expressed opinion sheep killings further north in the Koksilah area were due largely to dogs running at night.

They said there were wolves and cougar on the island and some might have been pushed out of their regular hunting grounds and closer to settlements by logging operations on the southwest coast. But they are convinced the majority of stock killings could be laid to dogs.

They reached that conclusion after extensive work in the Eagle Heights country, where sheep have been killed on the Cavin farm.

# Pigeon Racing

The seventh race, from Blue River, a distance of 310 miles, was held over the week-end. Eighty-six birds from 17 lofts were liberated at 6.01. C. Woolley, with two good birds, timed in at 3.21 to take first and second place and possession of the Moore-Whittington silver trophy.

Results follow:

| | Yards Per Min. |
|---|---|
| Woolley | 978.20 |
| Woolley | 977.53 |
| Arnaud | 959.59 |
| McPherson | 945.25 |
| McColl | 944.44 |
| Two-of-Hearts | 938.50 |
| Bowcott | 918.36 |
| Boyle | 918.22 |
| Cox | 917.94 |
| Rowe | 910.74 |
| Eden | 904.74 |
| Corbett | 903.15 |
| Blackstock | 900.62 |
| Saville | 897.83 |
| Clearview | 891.89 |
| Ero | 829.88 |
| Knott | 828.14 |

J. Arnaud won all pools. One member failed to time in.

Birds will be basketed Thursday, from 11 to 12.40, for Albreda, 343 miles, two-day race. Clock setting usual time.

**Glorious Roses.** See them at the Flower Show, Crystal Garden, Friday and Saturday.

## The Bigger Game

Major league baseballers pitch in with 7th A.A.F. in Central Pacific. Standing, left to right: Sgt. Walter Judnich of St. Louis Browns; Cpl. Mike McCormick of Cincinnati Reds. and S. Sgt. Joe DiMaggio of New York Yankees. Bottom, Sgt. Dario Lodigiani, left, of Chicago White Sox, and Pte. Jerry Priddy of Washington Senators.

*Giants Continue to Surprise*

# Blast Brooklyn 10-2

Mel Ott's New York Giants, whose earlier five and seven-game winning streaks startled baseball experts, still are the surprise of the National League.

The Polo Grounders climbed into a virtual tie for second place with Pittsburgh Pirates by walloping Brooklyn 10 to 2 last night in the day's only major league game.

The Giants now have won 30 and lost 25 games for .545 percentage. Pittsburgh officially is credited with 28 wins against 22 losses for .560. Counting another Pirate defeat, from their unfinished game of May 21 with the Phils, reduces the Pittsburgh edge to a mere four percentage points. The May 21 game was called after eight innings with the Phils ahead, 9 to 4.

A crowd of 25,140 paid at Ebbets Field to see the Giants wallop the Brooks for the seventh time in 11 tries. Hal Gregg, starting Brooklyn pitcher, was stung for six runs in a big second inning that made things easy for Harry Feldman, Giant right-hander.

Only one of the six runs was earned, Bobby Ragan and Dixie Walker contributing two costly errors. Sandwiched around the misplays were two walks and singles by Gus Mancuso, Nap Reyes, Joe Medwick and Billy Jurges. Feldman batted in a seventh run in the next inning and battled Brooklyn's relief twirler, Cal McLish, on even terms the rest of the way.

A scheduled afternoon game between Washington and New York Yankees was rained out. The other clubs had an open date.

**COAST LEAGUE**

The Los Angeles Angels broke two Coast League baseball ties last night by defeating the Portland Beavers, 5 to 1.

The Angels took undisputed possession of sixth place, half a game ahead of Oakland, and Portland dropped to fourth position from a tie with Hollywood for third. It was the only regular game scheduled, other teams resuming play tonight.

Steady pitching by George Camellas of the Angels, who kept seven hits well scattered, handed the Beavers their eighth consecutive defeat. Cecil Garriott of the Angels hit a home run in the third inning.

At Hollywood, 2,500 fans who purchased $1,500,000 worth of war bonds saw Red Ruffing's Sixth Ferrying Group of Long Beach defeat the Stars, 7 to 1, in an exhibition game.

In another exhibition at San Francisco an army-all-star outfit composed of players from various military establishments in the bay area defeated the league-leading Seals, 5 to 1.

**NATIONAL LEAGUE**

| | R. | H. | E. |
|---|---|---|---|
| New York | 10 | 10 | 0 |
| Brooklyn | 2 | 8 | 3 |

Batteries—Feldman and Mancuso; Gregg, McLish (3) and Owen.

**INTERNATIONAL LEAGUE**

First Game—

| | | | |
|---|---|---|---|
| Newark | 11 | 11 | 2 |
| Toronto | 10 | 9 | 2 |

Batteries—Holcombe, Maldovan (6), Marlow (6) and Vangrofski; Jordan, Kreff (1), Crowson (7) and Williams.

Second Game—

| | | | |
|---|---|---|---|
| Newark | 1 | 9 | 2 |
| Toronto | 5 | 8 | 1 |

Batteries—Sucky, Marleau (8) and Drescher; Mustaikis and Prompton.

| | | | |
|---|---|---|---|
| Baltimore | 4 | 15 | 3 |
| Rochester | 5 | 13 | 4 |

Fifteen innings.

Batteries—Vanslate, Burkhart (8); Lowry (8) and Lollar; Trotter, Sckas (14) and Malone.

**COAST LEAGUE**

| | | | |
|---|---|---|---|
| Los Angeles | 5 | 12 | 1 |
| Portland | 1 | 8 | 3 |

Batteries—Camellas and Sarni; Sullivan and Campbell.

# Outsiders Come Down at Winnipeg

WINNIPEG (CP) — Favorites took a trimming as the second day of the final fortnight of horse racing ended at Polo Park here Monday. In only two races did the odds-on choices win with the "plunger" bets more or less taking the remainder.

Kinsail, from the S. and S. Stable, Winnipeg, won the fifth and feature race, with the favorite, Lover's Lass, coming a bad third. Sweep Lad was second. Kinsail paid $8.60 straight.

The daily double from the favorite, Hi Marnock in the first to an outsider, Mr. Ever, in the second, paid $69.20.

In the seventh and final race, Gallant Simon romped home in front with Zoil second to return a quinella of $59.35.

Results follow:

First race—Purse $600, claiming, for three-year-olds and up, six and a half furlongs:

| | | | |
|---|---|---|---|
| Hi Marnock (Russell) | $9.65 | $3.65 | $3.35 |
| The Past (Sivewright) | | 3.60 | 3.25 |
| Valdina Lad (Black) | | | 4.35 |

Time, 1.34. Also ran: Marelius, Gay Ballyhoo, Alamo Belle, Dune's Choice, Somer Holiday, Fairy Witch, Sable Flag.

Second race—Purse $600, three-year-olds and up, five furlongs:

| | | | |
|---|---|---|---|
| Mr. Ever (Braddish) | $16.50 | $6.95 | $4.90 |
| Sunny Park (Sivewright) | | 3.60 | 2.60 |
| Mistletoe (Vina) | | | 7.60 |

Time, 1.09. Also ran: Chinook Pride, Lady Lev, Storm Orphan, Vain Crystal, Hopeful Play, Perfect Prince, Valdina Jill.

Third race—Purse $600, claiming, two-year-olds, four furlongs:

| | | | |
|---|---|---|---|
| Sweeping Manna (Russell) | $3.30 | $2.90 | $2.30 |
| Siilavroc (Black) | | 8.40 | 3.90 |
| Grand Ma'son (Sivewright) | | | 3.10 |

Time, :56 3-5. Also ran: Fountain Girl, Stimulus Lady, Arcasue, Joan P.

Fourth race—Purse $600, maiden three-year-olds and up, six and a half furlongs:

| | | | |
|---|---|---|---|
| Cum Laude (Russell) | $10.70 | $5.05 | $3.45 |
| Gower Mon (Braddish) | | 3.60 | 2.65 |
| Yankee Trader (Godley) | | | 3.10 |

Time, 1.35 3-5. Also ran: Gloverdale, Paapau, Edmonton, Groves.

Fifth race—Purse $600, three-year-olds and up, six and a half furlongs:

| | | | |
|---|---|---|---|
| Kinsail (Kelly) | $8.60 | $5.55 | $3.75 |
| Sweep Lad (Soloman) | | 7.45 | 4.45 |
| Lover's Lass (Bassett) | | | 2.80 |

Time, 1.32 2-5. Also ran: Calla Donna, My Innuiae, Baby Brooch, Nath's Pet, Blue Suit.

Sixth race—Purse $600, claiming, three-year-olds and up, one mile:

| | | | |
|---|---|---|---|
| Nell Strome (Black) | $17.20 | $10.25 | $7.65 |
| Precious Moon (Sylvia) | | 5.35 | 3.90 |
| Pepper Pot (Godley) | | | 4.25 |

Time, 1.37 1-5. Also ran: Eleventh Hour, Lady Ladkin, Valdina Sun, Doctor Larry.

Seventh race—Purse $600, maiden three-year-olds and up, six and a half furlongs:

| | | | |
|---|---|---|---|
| Gallant Simon (Sylvia) | $6.90 | $4.85 | $2.60 |
| Zoil (Wintle) | | 8.90 | 3.65 |
| Yeo Marcus (Maskell) | | | 2.35 |

Time, 1.34. Also ran: Belle Bouche, Sonny Rock, Hi Onslaught, Montana Play, Leslie C.

Quinella, $59.35.

DISTINCTIVE BRITISH WOOLLENS
in fine clothes for men and women
W. & J. WILSON
1221 GOVERNMENT ST.
EST'D 1862

# Pittsburgh Club Baseball's Latest Hitless Wonders

PITTSBURGH (AP) — Pittsburgh Pirates are in a fair way to inherit the title of "hitless wonders" that the Chicago White Sox wore back in 1906.

Still clinging to second place in the National League after a short western trip, the Bucs returned home Monday—still holding last place in the National League's team batting averages with .236.

Before the season opened, Manager Frank Frisch looked over his roster and opined:

"There's nothing the matter with those Pirates that a few extra base knocks won't fix."

Monday, President William E. Benswanger quipped: "If they're going to get them, now will be a good time."

By the "now" he meant the 21-game home stand that opens tonight, during which the Bucs meet the champion St. Louis Cardinals four times, and both Cincinnati and New York, who are breathing down Frisch's neck these days.

"I don't know how they do it, with only one player hitting over .300, and he's not a regular," Benswanger said. "But there they are.

"They've been getting good pitching, and I guess the few hits they are getting have been coming when they could do the most good. That's the only answer I can see when a team's batting last and fielding fifth and still holding second place."

Frank Zak, rookie shortstop up from Toronto, is the only player batting over .300 and his average is .452 for the 22 games he has played.

Pirates are leading the league in stolen bases with 24.

# Fastball Games

Tonight's senior men's fastball games at Athletic Park will see the Navy and Army battle and Tommy Tucker's engage Douglas Tire. First game is scheduled for 6.15.

In a men's C section game last night Army Searchlight nine defeated Spruce Products 13 to 5. Pelech clouted his fifth home run in as many games. Adverts defeated Sports Club 9 to 7 in a women's engagement.

# Moretti Homers As Navy Beats Flyers

Touched off by Ray Moretti's towering home run over the centre field, Navy put on a big six-run rally in the third inning as they defeated the R.C.A.F. Flyers 10 to 8 in Monday night's senior baseball clash. Victory moved the bluejackets back into second place behind the Victoria Machinery Depot and dropped the Flyers into third. The defeat ended the Flyers' winning streak at four.

Moretti, who patrols the left pasture for the bluejackets, had his best night of the season at the plate, contributing a pair of doubles in addition to his round-tripper. Lefty Pawluk, who replaced Bobby Weigand at first base for the Navy, was another big-sticker with three for four including a pair of two-baggers. Navy made another change in their regular lineup, Ted Parkins moving over from second to replace Jimmy Naughton at shortstop and Johnny Wright handling the keystone bag.

Clubs came up with another big night with the willow, total of 28 hits being blasted and they were evenly divided. In addition to Moretti's homer, Billy Surphlis of the Flyers came up with a long triple to right centre and Dorwart, Wright, Bruce and Watson contributed doubles. It was a tough night for the pitchers.

After three innings, the Navy enjoyed a 7-to-0 margin and it began to look like a walkaway. Flyers broke the ice with a pair of runs in the fourth only to have the sailors match them in their half of the inning. Flyers hit the score column with three runs in the sixth and in the ninth made a desperate attempt to get back in the game with another three-run rally.

**DOUBLE PLAYS HELP**

Jimmy Ingamells was the winning pitcher for the Navy, but he had to pitch a lot of baseballs to finally come through. The tall right-hander experienced control trouble for the first time this season. In the sixth inning he gave up three successive walks to force home a run and in the first and sixth frames the bluejackets pulled off double killings to get him out of tough holes. Ingamells struck out seven.

Bert Appleby, slow-working southpaw, made his first start for the airmen. He also had trouble finding the plate, issuing six walks, while he struck out a lone batter.

Flyers lost the services of Jack Justice, their hard-hitting shortstop, in the seventh inning when he suffered an injured shoulder in a collision with Dick Latiff while attempting to get into third base.

Wednesday night it will be the league-leading Victoria Machinery Depot against the Army at 6.30.

Short score follows:

| | R. | H. | E. |
|---|---|---|---|
| R.C.A.F. | 8 | 14 | 2 |
| Navy | 10 | 14 | 4 |

Batteries—Appleby and Surphlis; Ingamells and Sparrow.

# Red Cross Tourney At Uplands Sunday

Annual Red Cross tournament sponsored by the Royal Canadian Golf Association at clubs throughout Canada will be staged for the men members at the Uplands Golf Club Sunday.

The competition will be 18 holes medal on full handicap and a prize donated by the R.C.G.A. will go to the winner. The silverware will bear both the insignia of the Red Cross and the R.C.G.A. along with the winner's name.

Total receipts will be turned over to the Red Cross and those members not wishing to play may leave donations with the club secretary. Members will arrange their own games and time of play. Those wishing to play are asked to leave their names at the pro shop.

During the day the women members will run a putting competition.

At 2 there will be an exhibition match with Harold Lineham, Colwood Club champion, partnering Walter Newcombe, Oak Bay, against Bob Morrison, Uplands Club titleholder, and Gordon Verley, a former champion. It will be a four-ball match.

IMPORTANT ANNOUNCEMENT

to People who Send Sweet Caps and Winchesters to Boys Overseas

To ensure speedier delivery of cigarette parcels to Canadians in the Armed Services overseas, the Postmaster General and the Minister of National Defense have announced new arrangements which provide practically airmail service.

Starting June 19, the labels of such parcels will be sent by air and then attached to parcels previously shipped over for this purpose.* This will prevent loss in transit and speed up delivery.

But please note especially that the new regulations require all tobacco companies to standardize on one size of parcel only --- 300's.

From now on, therefore, we can accept orders only for 300's at $1.00 a parcel. However, you can send more than one parcel at the same rate and the same time.

You can order such parcels exactly as you do now through your tobacconist or by sending your order to Sweet Caps, P. O. Box 6000, Montreal, Que.

IMPERIAL TOBACCO SALES COMPANY OF CANADA, LIMITED

*Fresh stocks are shipped continuously to replenish the supply

# Nazi Mobile Batteries Blasted By Warships

SUPREME HEADQUARTERS, ALLIED EXPEDITIONARY FORCE (AP)—Headquarters announced Monday night the Allied stranglehold on the Cherbourg Peninsula has been strengthened by a series of local attacks.

Communique No. 28 said:

"The Allies stranglehold on the Cherbourg Peninsula has been strengthened by a series of local advances. An enemy attack was repulsed near Tilly, where heavy fighting continues. In the Caen area enemy shelling has increased considerably.

"Allied warships continued to give support on the eastern flank Sunday by engaging enemy mobile batteries. North of Caen successful shoots were carried out by H.M.S. Diadem against a concentration of enemy armor.

"Bad weather severely restricted the activity of the Allied air forces this morning.

"Heavy bombers, escorted by fighters, attacked pilotless aircraft emplacements in the Pas-de-Calais and airfields in south-west France, among the airfields were Bordeaux-Merignac, Cazaux, Landes de Bussac and Corme-Ecluse. Seven bombers and 16 fighters are missing.

"Fighter-bombers attacked an airfield near Rennes and fighters flew patrols over the beaches and the Channel."

## Child May Delay Return of Envoy

WASHINGTON (AP) — The prospective arrival of the stork in the family of Finnish Minister Hjalmar J. Procope, who has been ordered to leave the United States, may delay his return to Finland. Mme Procope is expecting her third child within two or three weeks. State department sources said there should be "plenty of time" for the event before arrangements for the Procopes' trip have been completed.

## 18 Skeletons Found

WILMINGTON, Del. (AP)—Finding of 18 bodies of pre-historic man in a burial pit in Sussex County Delaware, was reported Monday by Clinton A. Weslager of Wilmington, president of the Pre-historic Archaeological Society of Delaware.

## Evict Houseboaters

VANCOUVER (CP)—Between 100 and 200 Vancouver houseboat dwellers have received their eviction notices, Allan F. Denton, proprietor of Denman Wharf, said.

## Teachers Urge Sex Instruction

SASKATOON (CP)—A resolution recommending sex instruction in the schools has been approved by the provincial executive of the Saskatchewan Teachers' Federation at a meeting here. The resolution was submitted by the Canadian Junior Chamber of Commerce.

## $823,576 for Furs

ST. LOUIS (AP) — With the eventual purchases determined by a lottery, 250 buyers representing furriers in the United States, Spain and South America paid $823,576 for 23,338 sealskin pelts Monday at the semi-annual auction of the Foulke Fur Co.

## Extend Call-up

OTTAWA (CP—Extension of military call-up regulations to all men born in 1926 was announced in the Commons Monday by Labor Minister Mitchell.

Men born in 1926 will be instructed to report when they reach the age of 18 years and six months, the minister said.

No change is made in the age at which men are called.

**BLACKHEADS**

Blackheads go quickly by a simple method that dissolves them. Get two ounces of peroxine powder from your druggist, apply with a hot, wet cloth gently over the blackheads—and you will wonder where they have gone.

If you suffer MONTHLY **FEMALE PAIN**

You who suffer such pain with tired, nervous irritable weak feelings—due to functional monthly disturbances—should try Lydia E. Pinkham's Vegetable Compound to relieve such symptoms. Pinkham's Compound HELPS NATURE. Thousands upon thousands have reported benefit. Follow label directions.

LYDIA E. PINKHAM'S VEGETABLE COMPOUND

## Dies in Ottawa

OTTAWA (CP) — Elizabeth "Betty" McCarthy, 27-year-old Ottawa swimmer and ski champion, died here Monday.

Miss McCarthy took part in many ski meets, winning several trophies. She was a member of the Ottawa Ski Club and entered many of the winter sports meets at Lake Placid, N.Y. She was employed in the labor department before she became ill.

Survivors include her mother and three sisters.

## Wallace Urges Sino-Sibera Pact

By SPENCER MOOSA

CHUNGKING (AP) — Vice-President Henry Wallace, visiting China as the personal representative of President Roosevelt, arrived in this war capital today and immediately urged closer relations between China and Siberia.

The Vice-President, in a statement distributed at the airport after his arrival from Russian territory, quoted Dr. Hu Shih, former Chinese ambassador to the United States, as having said the boundary between Siberia and China "should be like the frontier between the United States and Canada—not one of separation but one of joining friends together."

Mr. Wallace said he wanted to see the land, talk with farmers, visit Chinese and U.S. soldiers, and above all discuss with Generalissimo Chiang Kai-shek "matters of mutual interest and concern."

Gen. Chiang welcomed Mr. Wallace at the airport, and Mme. Chiang also was at the airdrome, but remained in a curtained motor car.

Mr. Wallace, Gen. Chiang and U.S. Ambassador Clarence E. Vauss boarded the car after the Vice-President had shaken hands with the assembled notables, and drove to the presidential villa

## Getting Measure Of Winged Bomb

By ALAN RANDAL

A GUN SITE IN SOUTHERN ENGLAND (CP)—We seem to be getting the number of Hitler's winged bomb.

Here on this gun site you can see the battle against it is being won.

R.A.F. fighter planes and anti-aircraft gunners are destroying them before they do damage.

R.A.F. fighters, mostly Typhoons and Spitfires, rise up to meet and pursue the robot planes, wait until they are sure of a certain kill and open fire. The planes must keep a fair distance and shoot at long range, otherwise they might be destroyed by the explosion.

Fighters could be seen to close in on a robot raider, fire one burst from their guns and the German bomb disintegrated.

The people of the south country are constantly cheering as one victory follows another.

Indications from the course traveled by the pilotless planes are that the Germans have established runways for them nearly as far south as Dieppe. Ack-ack gunners estimated their speed at well over 300 miles an hour.

Pilotless planes came over in daylight and at night Monday, causing casualties and damage.

# Today's Crossword Puzzle

HORIZONTAL

1. 7 Pictured comedian
13 Wandering
14 Escapes
15 Most westerly Aleutian island
16 Alleged force
18 Constantly
19 Like
20 Brambly
21 He —— a supporting star
23 Disjoin
27 Regret
28 Conceit
29 Sport
30 Scatter
31 Moccasin
32 Scrutinize
34 Watchful
37 Nickname for Henry
39 Girl's name
40 Electrical term
41 Celestial body
44 Ambary
45 Exhale
47 Negative
48 Royal family of Italy
51 Lariats
53 Come back
55 He is a —— actor
56 Wrinkle

VERTICAL

1 Symbol for germanium
2 Expunger
3 Morzel
4 Rodent
5 African antelope
6 And (Latin)
7 Symbol for tantalum
8 Baking chambers
9 Group of quail
10 Anger
11 Entrance hall of a Roman dwelling
12 Steamship (abbr.)
16 Exclamation
17 Accomplish
19 Snake
22 Observe
24 Energetic
25 English statesman
26 Crimson
27 One who takes part in a speed contest
29 Festival
31 Card game
32 Her
33 Pertaining to cheese
35 Passengers
36 Beverage
38 Caterpillar hairs
41 Arachnid
42 Half-em
43 Hawaiian bird
46 Disfigure
48 Ever (contr.)
49 Saints (abbr.)
50 Philippine tree
51 Rupees (abbr.)
52 Symbol for tin
53 Red Cross (abbr.)
54 Symbol for neon.

Answer to previous puzzle)

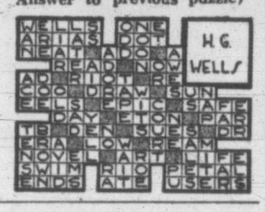


## 18,390 Casualties In Canadian Army Up to April 30

OTTAWA (CP) — Casualties suffered by the Canadian army from the outbreak of war to April 30 totaled 18,390, it is disclosed by the Wartime Information Board in its monthly publication "Canada at War."

The last official total, announced by Defence Headquarters April 25, covered a period up to Feb. 29 and was given as 16,768.

The new tabulation shows 6,133 dead, 381 missing, 3,651 prisoners of war and 8,225 wounded.

The prisoner total does not include 55 men who have been repatriated or escaped.

The dead total includes officers and men who were killed in action, died of wounds, died of injuries, died while prisoners, presumed dead and died of natural causes.

The Defence Headquarters announcement gave the total navy casualties as 1,313 and the air force as 12,457. The W.I.B. publication does not bring these figures up to date.

## Flood Waters Recede North of Edmonton

EDMONTON (CP) — Flood waters of the Pembina and Paddle rivers, 65 miles north and northwest of Edmonton, receded today after flooding hundreds of acres of farm land and causing loss of some livestock. Some families were evacuated from low-lying areas.

No estimate was available of damage to roads, bridges and ferries in the worst flood in the history of the district. Damage was reported for about 70 miles north of Belvedere, through Manola and Rossington on the Pembina to its junction with the Athabasca River.

Four boats from Edmonton, sent to the district during the week-end, helped marooned families, some of whom had sought safety on the roofs of their homes as flood waters swirled about.

Washouts along the C.N.R. main line, about 200 miles west of Edmonton, and on the Coal branch line, 170 miles southwest of Edmonton, continued to delay trains. Food supplies were taken by truck to Coal branch line towns when a shortage threatened.

## Need Special Trail To Move Dirigible

NANAIMO (CP)—The wreck of a 250-foot dirigible will remain under guard in the mountains between Youbou and Nanaimo, where it crashed a month ago while searching for a missing R.C.A.F. plane, until a United States Navy Air Force board of inquiry completes its findings.

Troops from this area have established a base camp at the scene of the wreck and U.S. personnel on the scene have completed removal of detachable instruments and parts for shipment to the U.S.

If the board of inquiry should decide on removal of the rest of the wreck, a special trail would have to be built from the Mount Wimper area, and the dirigible would have to be cut into sections.

The huge balloon was wrecked by a downdraft which plunged it into a craggy canyon when it was searching for a bomber lost in the wilderness. The bomber wreck was located and the bodies of its five-man crew buried near the scene of the crash at the crest of a 3,500-foot peak.

# Uncle Ray

**SHOULDER TOOK 'KICK' AFTER STOCK WAS FITTED TO HAND CANNON**

In the year 1430, an Italian weapons which had come on the battlefield. He had watched soldiers attacking a town near Pisa.

"The defenders," he wrote, "used a new weapon. In their hands they held a block of wood about for and a half feet long. Fastened to it was an iron tube filled with sulphur and saltpeter. This tube threw out iron bullets by the force of fire.

"The blow, when it struck, brought certain death. Neither armor nor shield could protect a man against it. More than once a single bullet went through a file of two or three soldiers."

The use of gunpowder seemed new to that Italian, but gunpowder had been used in several battles before the note was written. The armies of Edward III, a British king, had used small cannon in warfare a century before.

In those days, news traveled slowly. People learned little about gunpowder weapons until they saw them in action.

The hand cannon of which we spoke yesterday grew popular in some armies of Europe. A record tells us that the Duke of Burgundy had 4,000 soldiers who carried hand cannon in 1411.

One trouble about the hand cannon was the fact that it "kicked" too much. A soldier had a hard time holding it in his hands when the gunpowder exploded.

To take care of that trouble, an inventor made a stock to be placed behind the barrel. This stock was of wood. It could be fitted to the shoulder and the shoulder took the "kick" when the weapon was fired.

Thus muskets of a sort were made. They came to be common weapons of foot soldiers in Europe.

The name "harquebus" or "arquebus" was used for a musket in France.

The musket may be classed as an ancestor of the rifle. Yet the true rifle has grooves inside the barrel. When grooves are made in the barrel, we say that it has been "rifled." Spiral grooves give a bullet a turnng motion which carries it better toward its mark.

Rifles were first made about 400 years ago. For a long time they were used only for hunting and for shooting at targets. Then they came on the battlefield.

(For general interest or history section of your scrapbook.)

## Crop Report Good In Saskatchewan

REGINA (CP)—Weather during the last two weeks has been generally excellent for the growth of wheat and coarse grains according to reports received by the Saskatchewan Department of Agriculture. Wheat has stooled out well and the crop averages about nine inches high. Ninety-five per cent of the coarse grains is showing above ground and averages six inches high.

Grasshoppers have made their appearance at a number of points in the west central district and around Shellbrook, but apparently no serious damage has yet occurred.

## Find Woman's Body

LOS ANGELES (AP) — The mutilated nude body of a woman was found in a downtown hotel room Monday and police today were searching for a man reported to have rented the quarters three weeks ago.

The hotel operator told police she had last seen the man Monday morning, and that he had told her, "Don't bother to clean the room." She furnished his description.

**Join the Women's Voluntary Services.** Register 10.30 a.m. to 4 p.m., daily, Room 1, Arcade Building, 1119 Government St. ***

**Don't miss the Flower Show,** Crystal Garden, Friday and Saturday, featuring Roses — the latest and best ***

OUR BOARDING HOUSE, with MAJOR HOOPLE

OUT OUR WAY — By Williams

WASH TUBS — By Leslie Turner

MR. AND MRS. — By Arthur Folwell and Ellison Hoover

BOOTS AND HER BUDDIES — By Martin

FRECKLES AND HIS FRIENDS — By Merrill Blosser

ALLEY OOP — By V. T. Hamlin

Have those old floors sanded and refinished, or New Hardwood laid.
V.I. HARDWOOD FLOOR CO.
707 JOHNSON — G 7314

Local 324, Plumbers', Steam Fitters' and Marine Pipe Fitters' Union, have received certification as bargaining agent in both local shipyards, union officials announced today.

A SMART TAILORED FROCK
in half sizes. Cool styles. Dots and florals. Sizes 20½ to 24½.
$7.90
DICK'S Dress Shoppe
1324 DOUGLAS Phone E 7552

U-DRIVE
$1 per day plus 10c per mile . . .
Including Gas and Oil
WILSON & CABELDU
925 YATES E-1107

## Police to Warn Schoolchildren

Provincial police in all parts of the province will this week visit schools in their district to warn the children of the danger of playing with dynamite caps.

Commissioner T. W. S. Parsons today sent the following radiogram to all police detachments in the province: "The Attorney-General is particularly desirous that our police visit all schools in their district before the summer holidays. As you know, it is our custom to warn children against playing with dynamite caps, and if additional warnings could be disseminated through the press, Mr. Maitland feels that we shall have gone a long way towards preventing the recurrence of such accidents as recently occurred in Nelson, where, during the past month two young boys have been permanently maimed."

Mr. Maitland, further warning children, said "this is a very important matter, and if police work in this direction saves one child it wil be well worth the effort. Every child should know the danger of fooling with caps."

## Reservist Fined $20 For Absenteeism

George Taylor pleaded guilty in city court today to four charges of neglecting to attend militia parade without lawful excuse. He was fined a total of $20, or in default 12 days.

B. C. Giles was fined $5 on a similar charge.

Two motorists paid $2.50 parking fines.

For a Few Cents . . .
you can enjoy the finest beaches around Victoria. Blue Line Oak Bay buses pass Shoal Bay beach, Oak Bay beach, Willows beach, Spoon Bay beach, and go within one-half mile of Cadboro Bay beach. Haultain patrons ask driver for transfer to Oak Bay bus.
BLUE LINE TRANSIT G1155

STRAWBERRIES
Pick up your preserving berries this week at Victoria Fruit Packing Co. plant at Lake Hill, Quadra Street. We cannot deliver. Phone your order to E 7612. PRICE, PER CRATE ..... $3.96
SAANICH FRUIT GROWERS' ASSOCIATION

FARMERS!
There is a possibility of our getting a few McCormick-Deering Farmall A Tractors for fall delivery. Call in and talk the matter over, get your order in now!
THOMAS PLIMLEY LTD.
YATES AND VANCOUVER G 7161

The Associated Hospitals Services of British Columbia
are pleased to announce the appointment of MISS RITA SHEARING, a Victoria girl, as their resident representative in Victoria. The offices of the Associated Hospitals Services are now located at
1314 BROAD STREET — TELEPHONE NUMBER BEACON 1712
All organized groups interested in obtaining the services of the Society for Hospital Care can receive full information from the above address.

TWO QUARTS OF JUICE IN 5 MINUTES
JUICES ALL FRUITS — ALL VEGETABLES
Capacity: 2 Quarts in 5 Minutes
If Interested in This Machine, Write
Box 7992, Times

CANNED SALMON
We Still Have Some . . . Not Rationed
KETA AND PINK SEAL BRANDS
No. ½ tin ..... 12c No. 1 tin ..... 20c
We have a full line of Fruit Jars and Preserving Supplies.
SCOTT & PEDEN LTD.
Corner CORMORANT AND STORE G 7181
FRUITS, VEGETABLES, GROCERIES, TOBACCOS, HARDWARE, ETC.

Fir Sawdust
IMMEDIATE DELIVERY (Bulk only) ..... 2 units $9.00
SACKED SAWDUST Per unit ..... $5.50
Fir Millwood
(Mixed with Inside Blocks) Immediate Delivery. Cord ..... $4.50
SELKIRK FUEL
401 GARBALLY ROAD E 3914

## Postwar Step-up To Provide Jobs, Says Union Head

Labor unions will lose some strength during the period of unemployment at the end of the war, Martin P. Durkin forecasts, but will regain it when North American industry steps up peacetime production to help rehabilitate the world. Mr. Durkin, Washington, D.C., is general president of the United Association of Journeymen Plumbers and Steam Fitters of the United States and Canada.

Leader of an organization which represents a membership of 150,000 men, Mr. Durkin is visiting Victoria this week in the course of a continental tour.

"After the war, labor organizations will continue as they did in peacetime. There will be some loss of strength owing to unemployment. Postwar projects will not be able to meet all requirements during the switch from war to peace economy," Mr. Durkin said. "Later, production will rise as this continent helps to rehabilitate the world."

He expects no return to pick and shovel work on the scale of the deperessior years.

"If the capitalistic system is to live, we will have to get out of the recession by a program of industry rather than creation of jobs for the sake of jobs," he said. Mr. Durkin looks to the construction field as a major factor in the peacetime production surge. It is, he believes, the easiest to put into motion and will assist men far beyond the actual field of building mechanics.

**SMALLER PROFITS**

The union leader anticipates an economy based on production for use.

"We will have to be governed by conditions," he said. "If we have to manufacture to put people to work, we will have to produce at less profit," he said.

Mr. Durkin, who is an alternate member of the U.S. War Labor Board of which W. H. Davis is chairman, foresees no great change in wage structures. In some instances they are high now and in others they are not, he said. Wages have not kept pace with the cost of living in the United States. Increases, he says, have been based on a 15 per cent rise above Jan., 1940. During the same period, he said, living costs have risen 43 per cent.

In his own industry he expects greater postwar advancement than the sensational changes which were being felt in the plumbing field before hostilities. Plastics and other new materials will be used in increasing quantities, he said.

His present visit is his first to Victoria, with which he and Mrs. Durkin and their young son are very much impressed. Two other boys are with the services, one with the U.S. Marines and the other with the air corps.

Monday night he spoke to the Plumbers' and Steamfitters' Unions, Nos. 324 and 815, in the Boilermakers' Hall.

Today, with John W. Bruce, general representative in Canada of the united association, local union leaders and representatives from Yarrows and the V.M.D., Mr. and Mrs. Durkin motored up-island, lunching at Nanaimo as the guest of Norman Yarrow.

## To Address Meeting

Three of North America's leading specialists in venereal disease control will visit Victoria next week and will speak at a public meeting.

Lieut.-Col. Donald H. Williams, M.D., in charge of V.D. control for the Department of National Defence and director of V.D. control for the Department of Pensions and National Health; Elliott Ness, director of the U.S. government's social protection division, and Michael F. Morrissey, president of the International Association, chiefs of police and law enforcement specialists, division of social protection, U.S. Federal Security Agency, will address a meeting at 8 p.m., June 28, in the Empress Hotel.

This meeting is being arranged by Dr. D. M. Baillie and Mrs. Frances Barr of the Council of Social Agencies and all interested in V.D. control and other public health matters are invited.

These three specialists are coming to Victoria for the annual convention of the Canadian Chiefs of Police Association and will also address that body.

## Volunteer Appeal

An appeal for volunteer workers at the Cloverdale sorting depot is being made by the Salvage Corps of B.C., A. H. Pease, honorary manager, said today.

Work there, both light and heavy, could be found to suit the individual, he said, and free tea and coffee was provided.

Mr. Pease also said the response to the appeal for voluntary drivers and swampers of salvage trucks had been excellent, and he hoped trucks would be able to answer, more promptly, telephone calls from households which had salvage for the corps.

## Letter From French Beachhead Arrives Here In 10 Days

Four days after D-Day, Capt. Eric Stewart found time, after a lot of hard fighting in France, to write a letter to his father, H. A. Stewart, 626 Simcoe Street. It arrived here Monday, 10 days after it had left the shores of France. It bore the simple cancellation stamp, "Field Post Office, June 10, 1944."

"Just a line to let you know everything is going well and I'm just fine. Right now in a wee old French village.

"Find my French is passable; what I don't remember I can make up with gestures.

"Things are pretty hot at times as you can imagine. The battalion has earned much praise and had a lot of hard jobs. Had very few officer casualties considering. So far we have only two killed, poor Jackie Bryden, whose death is reported on page 8 of today's Times, and Gordon Radcliffe (Lieut. F. G. Radcliffe of Chemainus), whose death was reported several days ago.

"Can't think of any others you know well that are casualties.

"However, considering everything, it has been a good show. Had some vin rouge, also some champagne, cognac, burgundy.

"Must finish this note and then off for petrol and ammunition. I was in the second front, five hours after it started, so am quite a veteran. Had a bit of a scrap in a village — took seven prisoners, and have no idea of how many casualties. They were all in buildings, and we had to push on.

"As a matter of fact, I was really surprised how nonchalant I felt about the whole thing. Was in a town last night and the church steeple was blown off, just 100 yards ahead of me, and a second shell blew debris all over us.

"Great life. Worst trouble are the snipers—men and women."

## Trade Board Head Continues Tour

G. A. Dobbie, president of the Canadian Chamber of Commerce, and D. L. Morrell, executive secretary, who visited Victoria Monday on the annual presidential tour, left Monday night for Vancouver.

While in Victoria Mr. Dobbie and Mr. Morrell had an interview with Premier John Hart, toured the city on other visits, attended a luncheon of the Victoria Chamber of Commerce board of directors, and in the afternoon, visited Lieutenant-Governor W. C. Woodward.

They were accompanied by G. Hamilton Harman, president of the Victoria chamber; J. V. Johnson past president; B. Moxon, chairman of the B.C. regional committee of the Canadian Chamber of Commerce, and W. Paine, executive secretary of the Vancouver Board of Trade.

The two officials will continue their tour, visiting Edmonton, Saskatoon and Regina on the return trip east.

## Large Territory For Sooke Doctor

Appointment of Dr. Reginald J. Patchett as medical health officer at Sooke has been confirmed by provincial government order-in-council.

Dr. Patchett, formerly a surgeon on Canadian Pacific Empress liners plying between here and the Orient, will have a wide territory to cover. His area will be between and including View Royal, Langford, Colwood, Happy Valley, Metchosin, Sooke and Jordan River.

He will also be health inspector for the following schools: Albert Head, Otter Point, Sooke North, Muir Creek, Jordan Diver, Metchosin, East Sooke, Shirley, Happy Valley, Colwood and Langford.

Dr. Valentine St. John, formerly M.H.O. at Port Alice, has been appointed to the same position at Campbell River and health inspector for schools at Bloedel, Campbell River, Heriot Bay, Quathiaski Cove and Oyster Bay. He takes the place of Dr. T. J. Agnew, who has gone to Vancouver. Confirmation of appointment of a new M.H.O. for Port Alice, which has been without a doctor for more than two months, has not yet been received by provincial board of health.

## Police Watching For Bookmakers

Action would be taken against any person attempting to do bookmaking in Victoria Chief J. A. McLellan of the Victoria Police Department said today.

Commenting on a reported clamp-down on bookies in Vancouver, the chief said Victoria had never been faced with a problem of the size of that in Vancouver.

While, he said, it was difficult sometimes to get convicting evidence against persons carrying on such operations, the Victoria department was constantly on the lookout for persons taking bets.

## D.C.O.R. in Training

The 2nd Battalion B.C. Regiment, Duke of Connaught's Own Rifles, a company of the R.C.O.C., a Veterans' Guard of Canada unit and a battery of the 39th (R.) Brigade, R.C.A., are now in training at the Gordon Head camp.

Col. G. S. McGlashan, M.C., D.C.M., is in command of the D.C.O.R.'s.

The 72nd Seaforth Highlanders (R.) and another Vancouver reserve unit left Gordon Head Sunday after two weeks' training, culminating with active manoeuvres at the week-end.

**Victoria Horticultural Society** Summer Show, Crystal Garden, Friday and Saturday. ***

## Pte. Muir Wounded

Mr. and Mrs. R. J. Muir, Seven Oaks, Kenneth Street, have been informed that their son, Pte. Joseph Thomas Muir, has been wounded in action. He was educated in Princeton and came to Victoria in 1940. With a year's service with the Merchant Marine behind him, he joined the army and was stationed in Georgia, U.S.A., for paratroop training, finishing up at Camp Shilo, Man., from where he left for overseas. He played softball for the V.M.D. and was interested in hockey and skiing.

## May Busy Month For Y.M.C.A. Workers

Committee reports presented at the monthly meeting of the Y.M.C.A. board of directors showed May had been a busy month for the organization.

Centenary committee expressed satisfaction with the success of the centenary celebrations held by the Victoria Y.M.C.A. and added the balance of the year would be used for further endeavors, especially the fall membership effort and the Boys' Fire of Friendship.

General report observed May was almost a record for the number of committee meetings and added it was expected much good would come of it.

Boys' department reported the formation of a group work division in the Council of Social Agencies, with the boys' work secretary as chairman. The object of the body, which was made up of church workers, Scout and Guide leaders, and Y.M.C.A. and Y.W.C.A. secretaries, the report continued, was to co-ordinate the work done by groups in Victoria and to foster extension of further work, the first project being playground supervision in the parks during the summer.

House committee reported it was hopeful for an early start on work under the $3,200 section of the $10,000 renovation scheme.

Physical department reported a good and an active month, with several athletic prizes gained.

Public speaking department of the social and education committee reported "one of the most successful seasons we have had in recent years." The last public speaking class, the Boilermakers' Union group, was held on May 17, the report said.

Co-educational department reported on committee activities with emphasis on the success of the Canadian Youth Commission held in Victoria June 2 and 3. Thirty-six meetings were held with a total attendance of 1,800, the report said.

Boys' work department reported 100 sessions held during May with a total attendance of 1,360, and the physical department reported 136 sessions with a total attendance of 2,274, not including three dances and a 'teen age party held in the gymnasium.

## More Stirrup Pumps Arrive for Wardens

Arrival here of 250 stirrup pumps from Ottawa for civil defense personnel was announced today by Inspector A. H. Bishop, Victoria controller.

He said the stirrup pumps, which were valuable for use in fighting any type of fire, would be distributed free to any person willing to take a course in civil defence firefighting. Present plans call for the placing of at least two stirrup pumps in each city block.

Insp. Bishop said the population of Victoria must be trained to the maximum in firefighting technique as an incendiary bomb raid had been considered the most probable by Brig.-Gen. A. Foss, federal director of civil defence and other civil defence and military authorities.

**H. W. Herridge, M.L.A. for** Rossland-Trail, is in the city today from his home in Trail and visited the Parliament Buildings on business for his constituents.

## Property Owners Vote Monday On Empress Tax Plan

Final arrangements are being made this week by M. F. Hunter, city clerk and returning officer, for the property-owners' vote Monday on the Empress Hotel fixed taxation by-law. The Public Market Building, regular polling station, will be open from 9 in the morning to 7 in the evening to accommodate voters. To carry the by-law requires a three-fifths majority.

Only property-owners or authorized agents of corporations may vote on the issue.

Under terms of the by-law, approved by the City Council and the C.P.R., a fixed sum of $34,000 a year would be paid by the company in lieu of taxes on the hotel property. At present, payments are $10,000 a year.

No provision is made for special water rates. At the expiration of the present agreement on Dec. 31, the hotel will be charged by-law rates for water in a manner similar to that of any other consumer.

Not included in the by-law, but made provisional to its passage is a gentlemen's agreeemnt by which the company will continue operation of the Crystal Garden on its present basis.

## Additional Money For Pensioners

B.C. old-age pensioners who have not been receiving their full pension because they have earned in excess of the maximum allowed, will have some extra money coming to them shortly.

Provincial Secretary George Pearson said today pensioners who have had their cheques deducted will be paid back to April 1 for any losses incurred.

In B.C. old-age pensioners may now have up to $485 a year, following Ottawa's announcement that the maximum has been increased. The B.C. sum is made up of $300 pension, $60 cost-of-living bonus and $125 from any other source. If the income in the past went above $425 the amount was taken from the pension.

Amounts taken off pensions since April 1 for this reason will now be returned.

Between 3,000 and 3,500 pensioners in B.C. will be affected. The old-age pension board at present is reviewing these cases and making the necessary adjustment in pensions. The work will be done as quickly as possible, but it may take a month or six weeks before it is completed. Special adjustment cheques will be issued to all pensioners concerned covering the extra amount due them for April, May and June. It is hoped it will be possible to issue the regular monthly cheques for July and subsequent months at the new rate.

"It will not be necessary for pensioners to apply for any increase to which they may be entitled as a result of this change," J. T. Creighton, chairman of the old-age pension board said today. "If they are eligible for an increase it will be granted to them automatically without the necessity of their requesting it."

## Town Topics

**Canadian Pensioners' Association** monthly meeting will be held Friday at 7.30.

**Proceeds of the concert given** by the Beethoven Choral Club, assisted by pupils of Prof. J. B. Hoffman, in the auditorium of the Chamber of Commerce, June 15, amounting to $98.87, were turned over to the Queen Alexandra Solarium.

**It was 47 years ago today, June** 20, 1897, that P. DeN. Walker, deputy provincial secretary, arrived here from his native England. He went immediately to Salt Spring Island, where he remained some years. He joined government service 37 years ago.

**E. A. Leslie, regional representative,** priorities branch, Department of Munitions and Supply, will be in Victoria, Wednesday and Thursday for the purpose of meeting persons interested in priority matters. He will be at Suite 7, 640 Fort Street. E 4514.

**Construction permits issued by** the city building inspector's department today included one for a $4,650 five-room home at 151 Cambridge for J. C. Warren, another for a $1,300 building supply storage shed for the Shawnigan Lumber Yards Ltd. at 2000 Government Street, and one for a $4,000 six-room home at 1025 Terrace Avenue.

**Provincial executive of B.C.** Government Employees' Association met Monday evening in committee room 1 at the Parliament Buildings. Present were E. P. O'Connor, president, Vancouver; S. C. Gaines, secretary, Vancouver; J. H. Wilson, Essondale; H. W. Walmsley, Vancouver; W. H. House, Langford; H. Durham, Colquitz; H. A. Carney, president, Victoria branch; C. K. Morison, J. Swansborough and Jack Logie, all Victoria.

## Second Control Room Now in Operation

Victoria civil defence now has in operation a secondary control room at the Eagles' Home, 751 View Street.

Insp. A. H. Bishop, Victoria controller, said he believed this area was the first in Canada to have an emergency control centre which would be thrown into operation should the recently completed control room at the Civil Defence Headquarters at 750 Fisgard Street be knocked out.

He said the F.O.E. were to be commended for taking on this new responsibility in the protection of Victoria from bombing raids.

## 2,000 Aircraft Hit Rocket Guns, German Plants

SUPREME HEADQUARTERS, ALLIED EXPEDITIONARY FORCE (CP)—More than 1,500 U.S. heavy bombers, possibly the greatest force in history, today simultaneously attacked rocket bomb platforms in the Pas-de-Calais area and an array of objectives in central Germany ranging from oil refineries to airplane and tank plants.

The giant armada equalled if it did not surpass that sent out last Wednesday to attack French airfields, bridges and the Emmerich oil refinery in Germany.

With its big fighter escort, the sky fleet totaled upward of 2,000 planes.

The heavy bombers blasted synthetic oil plants and oil refineries around Hanover, Hamburg and Politz, a tank depot near Magdeburg, and an airplane wing repair and parts plant near Brunswick.

The Germans reported the U.S. fleet was attacked by large formations of fighters and that heavy air battles were fought.

**CALAIS UNDER CLOUD**

Returning crewmen said they found clear weather over Germany, but were forced to bomb through a cloud cover over the Pas-de-Calais. Today's giant operation took a part of the fleet more than 550 miles, almost to the Polish border, to hit Politz, about 10 miles north of the Baltic seaport of Stettin in far northeastern Germany.

## Victoria Wires Russia Greetings

Greetings from Victoria to Russia have been telegraphed to Ambassador G. M. Zarubin, U.S.S.R. Embassy, Ottawa, by the Victoria branch of the Canadian Aid to Russia Fund. The message under the name of C. K. Morison as secretary of the local branch, said:

"Please convey to President Kalinin cordial greetings on the third anniversary of the magnificent fight against German fascism. All power to the valiant Red Army, all honor to the brave Soviet peoples for their deathless courage in war and constant determination to build a superb nation in peace. Count on enduring Canadian support in the war and in the peace."

## CBC Sends Regrets For Sunday Slip-up

Canadian Broadcasting Corporation Monday issued the following in reply to a protest from the Victoria Daily Times:

"CBC press and information service very much regrets that, owing to error in last-minute arrangements, the speech by Leonard W. Brockington which was heard Sunday at 5.30 p.m. had been previously announced for 4.30 p.m. When Mr. Brockington arrived in Ottawa, Saturday, his speech was scheduled to replace a regular program on Sunday. We regret the inconvenience and hope to present repeat broadcast later in the week."

Because all British Columbia papers carried the CBC announcement of the broadcast for 4.30 p.m. Sunday, a large percentage of persons who tuned in then were disappointed. They complained that the CBC failed at 4.30 to make any announcement to inform listeners that the broadcast had been set back an hour.

## Bloodgrouping Begins For 1,800 Shipworkers

Bloodgrouping of 1,800 employees of the Victoria Machinery Depot Co. Ltd. so that in time of emergency blood plasma would be available quickly was started Monday by the St. John Ambulance nursing division.

Insp. A. H. Bishop, Victoria civil defence controller, who made the arrangements, said the completion of the bloodgrouping would probably take a month.

The grouping is being done at the shipyard first aid room by the nurses in co-operation with the Women's Ambulance Corps. Mrs. J. H. Moore is in charge.

See Our Exhibit of 'EVERYTHING in MUSIC'
Our display window this week is a practical demonstration that we DO have "Everything in Music." A most amazing selection of instruments from Clarinets to Piano Accordions, from Records and Sheet Music to "Mirr-a-Pianos."
FLETCHERS
1130 DOUGLAS ST.

Alberta Sootless Lump
COAL
For the Clean Cook Stove!
Alberta Coal Co.
607 FORT ST. E 9814

Returns Prepared, Claims Investigated
INCOME TAX
A Complete Income Tax Service
J. M. LEMARQUAND
General Accountant
For Appointment Phone E 8743
510-511 Bank of Toronto Building

It is important to get as long wear as possible from your clothes now! Keep them clean the Nu-Way.
NU-WAY CLEANERS
420 WILLIAMS ST. E 4424
City Office: 1239 BROAD ST.

Order COKE Now
B. C. ELECTRIC
COKE DEPARTMENT

Developing and Printing
Any 6 or 8-exposure rolls ..... 35¢
VICTORIA PHOTO
1015 DOUGLAS ST., SUSSEX BLDG.

The officers and members of Court Maple Leaf, No. 9302, A.O.F., are requested to attend the funeral of their late sister, Hannah Whatman, on Wednesday, June 21, at 2 p.m. from Sands' Mortuary.
E. FLETCHER, Chief Ranger.
E. JARVIS, Secretary.

## Police Wage Action Tuesday By Cabinet

Both sides in the police commission-City Council dispute over the police salary increase will be heard by Premier John Hart, Provincial Secretary-Minister of Labor George Pearson, and other members of the cabinet in the Executive Council chamber of the Parliament Buildings next Tuesday morning at 10. The cabinet will then debate the matter in camera before anouncing a decision.

HASSOCKS
New shipment of colorful Hassocks, attractively designed and best quality.
$3.25 to $12.50
HOME FURNITURE
Just above Blanshard

# CLASSIFIED ADVERTISING TELEPHONE—BEACON 3131

Victoria Daily Times

TIMES TELEPHONES:
Private Exchange Connecting All Departments

BEACON 3131

Night Service: After 5.30 p.m. and Before 8.30 a.m. (and After 5 p.m.), Saturdays:
Circulation Department.....Beacon 3260
Advertising Department.....Beacon 3132
Reporter (Social Editor).....Beacon 3133
Reporter (Sports Editor).....Beacon 3134

TIMES CLASSIFIED ADS.—BEACON 3131

Classified ads. received by 12 noon will appear the same day. Office hours: 8 a.m. to 7 p.m. daily, except Sunday.

CLASSIFIED ADVERTISING RATES
2c per word per insertion.
Minimum charge, 25c.
Up to 10 words for three days, 60c.
Business or Professional Cards—$1.25 per line per month; minimum of two lines.

## Announcements

### MARRIAGES

BAIRD-BROWNING—Mr. and Mrs. C. W. G. Browning, Meadowview, Brentwood Bay, announce the marriage of their daughter, Christina McCormick, to Kenneth Thomas, son of the late Mr. Thomas Miller Baird and of Mrs. A. A. Bird, Port Renfrew, which took place at St. Andrew's Presbyterian Church, Victoria, on Monday, June 19, 1944, when Rev. Walter Ross officiated.

BRAGG-GREEN—Emily Marguerite Green, daughter of Mrs. J. R. Green, 818 Broughton Street, and the late J. R. Green, and Lieut. Percival Dean Bragg, R.C.N.V.R., son of Mr. and Mrs. Edwin J. Bragg, of Port-Aux-Basque, Newfoundland, exchanged nuptial vows in the vestry of St. Andrew's Presbyterian Church, June 17, 1944, when Rev. T. H. McAllister performed the ceremony.

WHITELEY-SULLIVAN—Mr. and Mrs. Albert Sullivan, Richardson Street, announce the marriage of their daughter, Isabel Myra, to Lieut. Ronald Whiteley, R.C.E., son of Mr. Frank Whiteley of Dryden, Ont., and the late Mrs. Whiteley, which took place in St. James-Bond United Church, Toronto, on June 10, 1944, when Rev. Stephen Mathers performed the marriage ceremony.

### DEATHS

BELL—On June 18, 1944, at St. Joseph's Hospital, Peter Warren Wentworth Bell of 2069 Roseberry Avenue, aged 72; born in Goodrich, Ont., and a resident of Victoria for 30 years. He leaves his wife, Frances I. Bell, at home; one son, Peter W. W. Bell, Victoria; two daughters, Mrs. Frances Veha, in Berkeley, Calif., and Miss Jeannette Bell in San Francisco; two brothers, C. E. Bell in Victoria and J. D. Bell in Vancouver, and one sister, Mrs. C. D. Ricardo, in Vernon, B.C.
Funeral from Hayward's B.C. Funeral Chapel on Thursday at 1.45 p.m. Rev. Canon F. A. P. Chadwick officiating. Interment in family plot in Ross Bay Cemetery.
(No flowers by request.)

BURNETT—At the family residence, 621 Belton Avenue, on June 19, Mrs. Margaret Burnett, aged 88 years, widow of the late Evan Burnett. She was born in Woodstock, Ont., and had been a resident of Victoria for the last 60 years. Survived by two sons, William A. of Victoria and Richard of Tacoma; three daughters, Mrs. M. Walker of Fanny Bay, Mrs. E. Peatt of Colwood and Mrs. D. Gibbons of Vancouver; one brother, John Morrison of Deloraine, Man.; 20 grandchildren and 12 great-grandchildren.
Funeral services will be held in the chapel of the Sands Mortuary Ltd. on Thursday, June 22, at 3 o'clock. Interment in the Royal Oak Burial Park.

CREED—On June 18, 1944, at the residence of her sister, Mrs. A. P. Cody-Johnson, 218 Wilson Street, Mary Ellen Creed, aged 88, widow of George Creed; born in Walkerton, Ont., and a resident of this city for 58 years.
Funeral from Hayward's B.C. Funeral Chapel on Wednesday at 10.45 a.m. Interment in family plot in Ross Bay Cemetery.

FURMSTONE—In Victoria on June 16, William John Furmstone (William Jones), aged 82 years. He was born in England and had been a resident of Victoria for the last 51 years, late residence being 617 Douglas Street. He served overseas with the 62nd Battalion, C.E.F., during the first Great War.
Funeral services will be held in the chapel of the Sands Mortuary Ltd. on Wednesday, June 21, at 1 o'clock. Rev. Canon F. A. P. Chadwick will officiate and interment will be at Colwood Burial Park.

JANES—There passed away at the residence of her son, 556 Simcoe Street, on June 20, Mrs. Martha Janes of 1334 Pembroke Street, widow of the late Benjamin Janes, aged 82 years; born in Newfoundland and had resided in Victoria for the last 54 years. The late Mrs. Janes is survived by one son, John C. Joyce, and two daughters, Mrs. Thomas Barrie of San Bernardino, Calif., and Mrs. Ernest Woods of Santa Barbara, Calif.; also two grandchildren.
Announcement of funeral will be made later by McCall Bros.

PENDRAY—At the Royal Jubilee Hospital on June 18, 1944, Edwin Harold Pendray of 211 Howe Street, aged 49 years; born in Cornwall, England, and a resident of Victoria for 31 years. He leaves his wife, Clarice H., and one daughter, Doreen, at home; his mother, Mrs. Elizabeth M. Pendray, Victoria; one sister, Mrs. H. P. Norris, Victoria; two brothers, in South Africa and one in Detroit, Mr. Pendray was head dispatcher, Vancouver Island Coach Lines, served with the 5th Regiment in West Indies in last war, many years head rugby coach in Victoria, charter member of Tillicum Athletic Club.
Funeral from Hayward's B.C. Funeral Chapel on Wednesday at 3 p.m. Rev. E. M. Smiley and Rev. John Turner officiating. Interment in Royal Oak Burial Park.

WHATMAN—At the Royal Jubilee Hospital on Friday, June 16, 1944, Mrs. Hannah Whatman, aged 71 years; born in Hoo, Rochester, Kent, England, and had been a resident of Victoria for the last 34 years, late residence at St. Mary's Priory. Survived by five grandchildren, Mrs. O. Harris of 1322 Vimy St., Mrs. W. Allen of Brandon, Clyde Parry of Prince Rupert, Charles Whatman of the armed forces, and Graham Whatman of Vancouver; also one sister, Mrs. E. Walton of Victoria.
Funeral services will be held in the chapel of the Sands Mortuary Ltd. on Wednesday, June 21, at 2 o'clock. Rev. Dr. A. E. Whitehouse will officiate and the interment will be at Colwood Burial Park.

WOOD—At Jubilee Hospital on June 19, Elizabeth Gail Christina Wood, aged one year, beloved daughter of Mrs. Wood of 3125 Somerset Place and AC1. Charles Carson Wood, at present serving with the R.A.F. overseas. Survived by, besides her parents, her maternal grandparents, Mr. and Mrs. Colaney of Steep Rock, Man., and her paternal grandparents, Mr. and Mrs. Wood, in England; also several aunts and uncles.
Funeral announcements will be made later by the Sands Mortuary Ltd.

## 2 Florists

ALL FLORAL WORK ARTISTICALLY designed. We grow our flowers. Brown's Victoria Nurseries, 618 View. G6612, G3521.

ALL BRANCHES OF FLORAL WORK JENNINGS, 755A YATES ST. 7461-26-153

ANY FLORAL DESIGNS—LOWEST prices. N. B. Pollock, 1315 Douglas. G5215.

Funeral Designs, Weddings, Bouquets, Corsages. Fresh-cut Flowers Delivered. WOODWARD'S Florists, 619 Fort G5614

THE POSY SHOP, 623 FORT ST.—Floral tributes, fresh cut flowers, wedding bouquets, corsages. Phone G5422. tf

## 3 Funeral Directors

THOMSON FUNERAL HOME
Established 1911 Formerly of Winnipeg
Lady Assistant Licensed Embalmer
1625 Quadra St. Phone G2612

S. J. CURRY & SON
"Distinctive Funeral Service"
Private Family Rooms—Large, Restful Chapel
Opposite New Cathedral Phone G5512

B.C. FUNERAL CO. (HAYWARD'S) LTD.
Established 1867
Moderate Charges Lady Attendant
734 Broughton St.
Calls Attended to At All Hours

McCALL BROS.
"The Floral Funeral Home"
Office and Chapel, corner Johnson and Vancouver Sts. Phone G2012

SANDS MORTUARY LIMITED
1803 Quadra St. Phone E7511
BEAUTY AND DIGNITY WITHOUT EXTRAVAGANCE

## 5 Coming Events

AN OLD-TIME DANCE
A.O.F. Hall, every Saturday; Stewart's orchestra; 9-12; 50c. tf

ATTENTION! IRVINE'S SATURDAY "Crystal" old-time dance canceled this week only. Next dance, July 1. 407-26-2

DANCING—LEWIS HALL, BROAD ST., near Yates. Wednesday, Thursday and Saturday; modern; gents 40c, ladies 30c.

"FRIDAY FROLICS"
DANCE EVERY FRIDAY. CHAMBER OF COMMERCE AUDITORIUM (View and Gov't. Sts.). Bernie Porter's Orch.

GETTING MARRIED? GET A BEAUTIful set of wedding photos at the Western Studio for only $7.85. 1011 Gov't. St. G1014 7306-26-151

Hotel Vancouver's Del Richards, His Orchestra and Entertainers play CRYSTAL GARDEN BALLROOM, Thursday, June 22. Tickets at door.

K.P. DANCE—CRYSTAL GARDEN, Tuesday, June 27; Bernie Porter's orchestra; dancing 9-1; admission 50c. 8023-7-151

LAND C. A.Y.P.A. DANCE—COLWOOD Hall, Wednesday, June 21; Bill Bryson's orchestra; refreshments; 9-1; admission 50c. 7999-2-144

McMORRAN'S SEASIDE DANCING PAVILION, Cordova Bay. Dancing every Saturday to Stan Cross' five-piece orchestra. Tombolas. Admission 50c. tf

MILITARY 500 TONIGHT—414 SKINNER St.; 8.30; 20 prizes; 25c; usual monthly tombola. 7969-1-144

PUBLIC DANCING
A modern dance at Shrine Auditorium every Saturday. Hugh Gray's orchestra (former Bell-Boys). 9-12. 50c. tf

STEWART'S POPULAR OLD-TIME dance, Wednesday, 8.30. Chamber of Commerce; admission, ladies 40c, gents 50c. Supper 15c (optional).

UPLANDS GROUP W.A. FIRST United Church, garden tea, home of Mrs. Mayhew, 2125 Beach Drive; admission 35c. 7926-3-144

WHIST EVERY NIGHT—DOUGLAS Hotel basement, Pandora Ave., 8.30.

WHIST TONIGHT—"PLAYFAIR," 8.30; prizes, 2, 3, 2, 1. Add, 25c. Afternoon games, 2.30. Westholme Hotel, Gov't. St.

### Where to Go Tonight

WANDER INN, 1309 BROAD ST.—NOW open. Dine and dance. Closed on Wednesdays. Phone G1512.

## 6 Lost and Found

LOST—GOLD RING SET WITH SMALL diamonds. Phone E3746. Reward. 8024-2-146

LOST—BROWN LEATHER PENCIL case, zipper fastener, vicinity of Dardanelles. Please phone Vanity Slipper Shop. 8026-1-144

PEKINGESE DOG—ON SATURDAY, small blond, female; answers to "Blondie"; blind in one eye. Lost in vicinity of Four-mile Hill. E1346. 8032-1-144

LOST—CHILD'S RED AND LADY'S blue sweaters, Uplands Beach, Sunday. G3800. 8032-1-144

LOST—LADY'S GOLD WRIST WATCH, Sunday, probably Beacon Hill; mother's keepsake. Reward. E7360. 627-3-146

LOST—VICINITY OF WINDSOR AND Newport, short-sleeved yellow woolen shirt. Please phone E6280. 8046-1-144

LOST—SQUARE SILK SCARF, MARKED with names of French provinces. Reward. Finder please leave at Times or phone G6950. x-3-146

## 7 Personal

A FISHER MATERNITY GARMENT for expectant mothers. Gives real support and comfort. Irene Carroll, 766 Fort. 7480-26-154

A NU BONE FOUNDATION FOR EVERY type of figure. Margaret T. Bell, G1879 or E1312. 7314-26-150

AT MINNIE BEVERIDGE MILLINERY—New Stetson and Christy Felts. Match your smartest suit. 716 Fort. 7187-26-147

AT THE MODERN PHARMACY LTD.—Trusses, elastic hosiery, surgical belts, expertly fitted to your satisfaction. Complete stock. Private fitting room. Douglas St. at Johnson. Phone G1611.

BEACH TOGS FOR TOTS AND 'tweens: Play suits, sun and swim suits. Stork Shop, 631 Fort (opp. Times.).

ECZEMA, ITCH, PILES, PSORIASIS—skin disease. Use Teenjore Chinese ointment. 638 Cormorant St.

FOR PHOTOGRAPHS THAT PLEASE VISIT CAMPBELL STUDIO, KRESGE BLK. WE ALSO MAKE PASSPORT PHOTOS

IF YOU ARE UNDER 16 YEARS OF AGE you can get life protection for $13 per year. Lumby, Pemberton Bldg.

LADIES' HEELS, L OR R, 25c. SQUARE Deal Shoe Repairs, 1224 Broad.

LET US RECORD YOUR VOICE FOR loved ones overseas. Morris Kersey Recording Studio, 1131 Douglas. B3724.

LLOYD'S CORN SALVE MAKES YOU forget your corns. 30c at Darling's Pharmacy. gen-1-144

MEN, 30, 40, 50? WANT NORMAL PEP, vim, vigor? Try Ostrex tablets. Contain tonics, stimulants, iron, vitamin B1, calcium, phosphorus. Introductory size 35c. If not delighted with results first package, maker refunds low price. At all druggists. gen-1-144

PRINTED SILK AND SHEER DRESSES, smart styles. D & D Shoppe, 610 View St. 7155-26-146

PRINTING AND RUBBER STAMPS—Sweeney-McConnell, 1612 Langley. G2412. 7180-tf

SAWS FILED, GUMMED, SET; TOOLS sharpened. E1029. W. Emery, 1567 Gladstone.

SHOTBOLT'S KIDNEY TONIC FOR KIDney and bladder affections. Shotbolt's Drug Store, 589 Johnson St.

TRUSSES, BODY BELTS, ATHLETIC supports, for men, at Cunningham Drug, Fort and Douglas. G8691. Private fitting room.

WANTED—GOOD FARM HOME FOR nine-year-old boy for a month; Langford direction preferred. Box 565 Times. x-3-146

## Personal
(Continued)

YOU CAN RENT A BABY BUGGY ANYTIME AT ALL ROBINSON'S, 1226 BROAD ST. IS WHERE FOR SAME TO CALL RATES, 25c PER DAY PHONE E6212 tf

ZERO—THE FAMOUS COLD WATER soap. Does not shrink finest woolens. The Beehive, 633 Fort.

### For the Bride

ACME PRESS LTD., 753 VIEW ST.—Wedding invitations, neatly and correctly printed. Phone E2621.

SURVEYS SHOW THAT WOMEN WHO shop the Times Classified first save more!

## 10 Beauty Shoppes

A PERMANENT WAVE INDIVIDUALLY styled. Special prices on shampoo and finger wave. Bert Waude Salon, 718 Yates St. Telephone E4623.

A "PERSONAL CHARM" FACIAL WILL help you look your best. Sussex Beauty Salon, 766 Broughton. E5515.

A NEW HAIR STYLE WILL GIVE YOU a lift. Consult us right way. Avalon Beauty Shoppe, 1104 Douglas. E6523.

AVON COSMETICS AND BEAUTY preparations. A complete line at Reimer's Beauty Salon, 714 View St.

"COLD WAVE," THE ARISTOCRAT OF permanent waving. Yes, it is different! It's perfect! It's beautiful! It does things for you! Phone G7443, ask for Mdme. Miles. La France Beauty Salon, 772 Yates St.

NEW PERMANENTS! FINE HAIR A specialty. Bobette Beauty Salon, Room A, Campbell Bldg. G6852.

PERMANENTS—BEST MATERIALS used. Bill Atkinson, 1328 Blanshard. B1325. tf

TYRRELLS LTD.
4th FLOOR, D. SPENCER LTD. E4141

VICTORIA BEAUTY PARLORS — CALL E8515 for a good permanent. All experienced operators. 1216 Broad St.

100 SHEETS PRIVATE NOTE, WITH name, address, 75c. Diggons.

## Business Cards

### Building Contractors

CROWLEY CONSTRUCTION CO. LTD., 565 Pisgard St. Bulldozing, excavating and general contractors. Phone E2361. 7260-26-149

### Bulldozing

BULLDOZING, EXCAVATING, BACKfilling, road building, clearing. B3947. 7674-26-6

### Brickwork

BRICKWORK, CONCRETE, STEPPING stones, tile drains. S. Henson. E4533. 7475-26-153

FIREPLACES, CHIMNEYS, REPAIRS—E. G. Stahl, 740 Hillside. B3500. tf

100 SHEETS PRIVATE NOTE, WITH name, address, 75c. Diggons.

### Cameras and Supplies

BEST PRICES PAID FOR SMALL CAMeras or parts. 1108 Broad.

### Commercial Art

"PICTURES TELL EVERYTHING"
ILLUSTRATING FOR
NEWSPAPERS
SILK SCREEN POSTERS
STREETCAR POSTERS
LETTERHEADS
TOURIST FOLDERS
BOOKLETS
TIMES
COMMERCIAL ART DEPT.

SURVEYS SHOW THAT WOMEN WHO shop the Times Classified first save more!

### Chimney Service

A SERVICE WORTH CROWING ABOUT. Chimneys swept, furnaces cleaned—we mean cleaned, and repaired, also gutters renovated. Rates reasonable. Phone Collins. G6742. tf

JAMES BAY CHIMNEY SWEEP — Prompt, satisfactory service. Vacuums cleaned also. B3426.

### Electricians

EXPERT WIRING AND REPAIRS—DAY and night. 1025 Yates St. E6631. 7894-26-10

### Engravers

PHOTO ENGRAVING—HALF-TONE AND line cut. Times Engraving Department. Phone B3131.

### Floor Surfacing

LEN JONES & CO.—FLOORS SANDED and finished. Estimates free. G1270. 7474-26-153

V.I. HARDWOOD FLOOR CO., 707 Johnson St. Free estimates. G7314.

### Hay Mowing

HAY MOWING WITH FORD TRACTOR, plowing, etc. Prompt service. E9691. G4278. 7869-26-6

HAY MOWING WITH TRACTOR, ALSO plowing, etc. Jewkes. E7377. 7808-26-6

### Paperhanging and Painting

PAPERHANGING — NICE SELECTION wallpapers; work guaranteed. E2774. George King. 7429-26-151

SPRAY PAINTING—EXPERTLY DONE; roofs, stucco, houses. Painters and carpenters. G6401. tf

WALTER H. WELLS OF EDMONTON—Painter and paperhanging. B2664. tf

WALLPAPER, MURESCO, PAINTS, etc. Mellor Bros. Ltd., 819 Broughton St. G5621.

### Plating

ATTENTION—WE DO PLATING, POLishing, etc. V.I. Plating, 1009 Blanshard.

100 SHEETS PRIVATE NOTE, WITH name, address, 75c. Diggons.

### Plowing

HAY CUTTING, NEW POWER MOWER. E. Fleck, 1479 Lang. G2538. tf

HAY MOWING WITH FORD TRACTOR, plowing, etc. Prompt service. E9691. 7843-26-14

## 11 Business Cards
(Continued)

### Plumbing and Heating

PLUMBING REPAIRS, INSTALLATIONS, range boilers. Phone 109-R, Colquitz.

RANGE BOILERS. VICTORIA PLUMBing Co. Ltd., 1036 Pandora. G1533

### Rubber Stamps

RUBBER STAMPS — MANUFACTURED by Robinson Press, 646 Pisgard. E0614.

### Sewing Machines

ATTENTION, MOTHERS!
Let your teen-age daughters "sew and save" in their holidays. Enrol now for lessons in home sewing, starting July 3. Special vacation prices.
SINGER SEWING MACHINE CO.
726 Yates St. tf

SEWING MACHINES
Rent a Singer Portable Electric by the Month
SINGER SHOP 726 Yates St.
E6513

### Sawdust

SAWDUST
ORDER YOUR SAWDUST NOW—100% fir screened, $5.50 unit, sacked. Cooperage Wood Co. Phone E5516. 527-26-14

### Tailoring

LADIES' AND GENTS' TAILORING—Expert remodeling, alterations. J. Davis, 623 Yates. E6811. 7476-26-153

SPECIALIZING IN TAILORING LADIES' suits from your own cloth or ours. Remodeling men's suits into ladies'. Any kind of alteration expertly tailored. Better Price Tailors, 1446 Douglas. E2013. 7581-26-154

### Tree Surgery

SCIENTIFIC TREE PRUNING, SPRAYing cavity treatment, fertilizing, dangerous trees removed. Cowie and Hicks. B1676.

### Wood and Coal

A BARGAIN
All best up-island No. 1 Douglas Fir Wood, cultured with dry block, 32ct slab, mostly dry block, ready to use. Clean and easy split. Stove length. Delivery within three days.
One Cord, $5.50—One or Two-cord Lots
OLD JOHN WOOD
Day E2743 Night E2384
534-26-13

BIG CORD CEDAR—ONLY $3.50; ½ cord, $2. Hardial, Point Ellice. E6722. 620-26-17

BIG CORD CEDAR—ONLY $3.50; ½ cord, $2. Hardial, Point Ellice. E6722. 8042-26-13

BUY YOUR SAWDUST NOW! BULK fir sawdust, machine made. Delivered in two-unit lots only, $4.50 per unit. Manning Fuels Ltd., 1910 Store St. Phone E0624. 7182-tf

NO. 1 FIR
STOVE LENGTH
FROM GREAT CENTRAL CORD, $5.50
ISLAND FUEL SUPPLY CO.
E8842 EVENINGS B1973 7582-26-4

UP-ISLAND FIR SAWDUST—J. E. Painter & Sons, G3541. 617 Cormorant Street. 4606-tf

100 SHEETS PRIVATE NOTE, WITH name, address, 75c. Diggons.

## Professional Cards

### Chiropractors

JOHN M. STURDY—REGISTERED AND licensed chiropractor. 109 Union Bldg. E5024.

### Chiropodist

D. BAXTER CAIRD, R.C.P., CHIROPOdist and naturopath. 1405 Douglas. B3732. 7257-26-148

### Electrolysis

SUPERFLUOUS HAIR AND MOLES REmoved permanently by electricity. Success guaranteed. Dorothy Hanman, specialist, London, Eng. Practice established in Victoria 25 years. 203 Scollard Bldg. G7642. 321-26-150

### Patent Attorneys

FETHERSTONHAUGH & CO.
Patents and Trade-marks.
Offices Throughout Canada and U.S.
789 W. Pender, Vancouver. Phone Mar. 4845

MARKS & CLERK, PATENT ATTORneys, 404 Bk of Toronto Bld., Victoria

## Education

### 13 Educational

BE PREPARED! BUSINESS, SECRETarial, radiotelegraphy, civil service course. Day and night classes. Sprott-Shaw School.

ROYAL BUSINESS COLLEGE, 1006 GOVernment. G6016. E. W. Maunsell.

STANDARD SCHOOL OF STENOGRAPHY. G. M. Dickson, prin. G1824. E0639.

ST. MARGARET'S BUSINESS SCHOOL—Junior House, St. Margaret's School. Miss W. G. Milligan, principal. E3234.

## Employment

### 19 Help Wanted—Male

Applications will not be considered from persons in the employment of any firm, corporation or other employer engaged in the production of munitions, war equipment or supplies for the armed forces unless such employee is not actually employed in his usual trade or occupation. Applicants are advised not to send original testimonials. Copies are just as satisfactory.

DAIRYMEN AND GENERAL FARM HELP WANTED FOR VICTORIA AND DUNCAN DISTRICTS
GOOD WAGES AND ACCOMMODATION
—APPLY—
DOMINION-PROVINCIAL EMERGENCY FARM LABOR OFFICE
604 BROUGHTON ST.
8028-3-146

IF YOU'RE A BUTCHER, A BAKER, A candlestick maker or any of dozens of other kinds of merchants, you can profit by advertising in the Times Classified Advertisements.

## 20 Help Wanted—Female

Applications will not be considered from persons in the employment of any firm, corporation or other employer engaged in the production of munitions, war equipment or supplies for the armed forces unless such employee is not actually employed in his usual trade or occupation. Applicants are advised not to send original testimonials. Copies are just as satisfactory.

IF YOU WANT A GOOD FULL OR part-time job as a housekeeper in a downtown hotel, apply Employment and Selective Service Office. Order number 317. 7875-tf

PART-TIME HELP FOR ROOM WORK. Apply mornings. Churchill Hotel. 7993-2-144

RELIABLE HIGH SCHOOL GIRL TO help with two children. G6620. 8000-3-146

WANTED—GIRL OR WOMAN FOR DOmestic help. Phone G7443 6382-tf

WAITRESSES—FULL TIME OR PART time; days only; closed Wednesday afternoons and Sundays. Apply National Selective Service Office. Order No. 361. 8035-3-146

100 SHEETS PRIVATE NOTE, WITH name, address, 75c. Diggons.

## 21 Situations—Male

HANDY MAN—FENCING, CEMENT REpairs. Phone G7010. 479-26-7

## 23 Teachers Wanted

ELEMENTARY SCHOOL TEACHER wanted. Applications in writing, with qualifications, will be received not later than noon, Thursday, June 22. Secretary, Esquimalt School Board, Lampson Street School, Esquimalt. 7970-3-144

EXPERIENCED TEACHER FOR BAMfield, B.C.; 30 pupils; all grades; salary $1,255. Apply Secretary, School Board. 7662-tf

HIGH SCHOOL TEACHER WANTED — Applicant must be fully qualified to teach commercial and take girls' physical. State either subjects. Applications in writing, with qualifications, will be received not later than noon, Thursday, June 22. Secretary, Esquimalt School Board, Lampson Street School, Esquimalt. 7970-3-144

## Home Building

### Building Supplies, Contractors

HERE'S TEN GOOD REASONS WHY you should use Gyproc Wallboard for new work, remodelling or basement and attic rooms . . . Fireproof . . . Permanent . . . Invisible Joints . . . Easy to Erect . . . Economical . . . Strong and Rigid . . . Uniform . . . Light in Weight . . . No Warp, Shrink or Swell . . . Decorates Easily. Count them. O.K. Now price . . . only 3½c sq. foot or giant size sheets at $1.25 up. The best value in wallboard that money can buy and when you order don't forget to ask about Monseal Paint, the perfect finish for walls, only $1.70 gallon. Lots of dressed wide boards, 8" and 10" at $22.50 M.
STEWART & HUDSON RETAIL LUMBER
Gorge Road off Government
2 Lines B2171 or 2
A Retail Service That Is Complete

INSULATION—PANEL BOARDS
LUMBER AND MILLWORK
EVERYTHING FOR BUILDING
R. A. GREEN LUMBER CO. LTD. G7614

INSULATE YOUR HOME WITH GYPROC WOOL
FUEL SAVING, FIREPROOF
KEEPS HOUSE COOL IN SUMMER
EXPERT WORKMANSHIP, FREE ESTIMATES
EVANS, COLEMAN & JOHNSON BROS. LTD.—PHONE E8514

GUARANTEED COVERAGE
With Mineral Wool, by the modern blowing method of insulating the ceiling of your home. Quick, clean. Reasonable prices. SHAWNIGAN LUMBER YARDS LTD. 2600 Government St. Phone G2311

SPECIAL!
1x8 Shiplap, 1x8 Board
2x3 S4S, 2x4 S4S
Low grade, but $12 per M
VICTORIA RETAIL LUMBER YARD
1901 Government St. 7560-26-2

MASONITE PRODUCTS
Black and Brown Tempered Presdwood
Quarterboard, Presdwood, Presdwood Temprtile
THE MOORE-WHITTINGTON LBR. CO.
2614 Bridge St. E7108

ROAD GRAVEL FOR DRIVEWAY—FOUR yards, $7. Day G2452, night G3457. 478-26-7

SIDNEY SPEEDY SERVICE
We have a quantity of mixed widths, rough mill-run Common Boards, while they last at $20 per thousand.
SIDNEY LUMBER
G2515 2110 Government St.

SHINGLES — XXXXX NO. 2 BARGAIN prices. Dalziel Box Co. G1422.

### Glass

GLASS AND MIRRORS OF ALL KINDS. Messerschmidt & Sons, 935 Mason St. G6862. 7337-tf

## Merchandise

### 25 For Sale—Miscellaneous

A NICE THREE-WAY ELECTRIC hotplate, $6.50; another, $5.50. Rawlinson, 1421 Broad.

BARGAINS IN COFFEE AND NEST tables. Willis Pianos, 745 View St. 7240-26-149

BEIGE FITTED DRESS COAT, ALSO white flannel, size 16, as new; two-skin stone marten neckpiece, reasonable. Phone E5975. 7886-2-144

EIGHT GLASS FRONT WALL SHOWcases. 1023 Fort St. E1743. 583-3-144

FOR VENETIAN BLINDS AND SUPplies, Pacific Venetian Blind Co., 1113 Fort.

GOOD FRAME GARAGE FOR SALE. $25. E6794. 7861-2-144

INEXPENSIVE GLASS TOPS FOR FURniture made to order. Hobbs Glass, 825 Broughton.

JUICER
Electric; juices all fruits, all vegetables. Capacity, two qts. in 5 min.
BOX 7992 TIMES
7992-3-145

JAMESON'S "VANART" FOR VANILLA flavoring; perfect flavor; highly concentrated. Your grocer has it.

MONASEAL — THE WONDER PAINT. Apply this one-coat finish over wallpaper, kalsomine or plaster. When it gets dirty—wash it. Eight colors and white. 650 square foot coverage, $3.70; 180 square foot coverage, $1.05. General Paint Store, at our new location, 1465 Douglas. E0018.

PREFERRED RAW JERSEY MILK—DElivered in Oak Bay, early morning. G4258. 7479-26-154

RUBBER STAMPS QUICK AT DIGGONS. tf

STOREKEEPERS — PROTECT YOUR linoleum floor by waxing and polishing regularly. Phone Gregg's, G3023. tf

TYPEWRITER AND ADDING MACHINE ALL MAKES REPAIRED
A. R. CANN, 1006 BLANSHARD. G6181

## 25 For Sale—Miscellaneous
(Continued)

TUXEDO AND FULL-DRESS SUITS FOR rent. 623 Yates St.

UTILAC ENAMEL, MURESCO WALL finish. Harte-Andrews Paints Ltd., 711 View. G4713.

VALSPAR VARNISH — THE OLD REliable. Weatherproof and waterproof. For all interior and exterior work. Staneland Company, 840 Fort Street.

WASHING MACHINES, TABLES, chairs, beds and all kinds of house furnishings. Phone E8819. 8037-3-146

2-WHEEL TRAILER FOR SALE. G4629, after 6. 7971-3-144

100 SHEETS PRIVATE NOTE, WITH name, address, 75c. Diggons.

### Furniture

The best time to trade-in your Chesterfield Set is before it gets too badly frayed . . . you get a lot more. The inside isn't as important as the outside from a resale point of view.

As beautiful as June Roses in Victoria is the dusty rose floral velour on this tub shape Chesterfield Suite, $185

Most people like Dinette Suites with colorful red seated chairs . . . 2 pretty models at $77.50, have large buffets.

HEANEY WAREHOUSE Bastion St.

ENGLISH CHINAWARE
Dinner Sets, Tea Sets, Breakfast Sets, Cups and Saucers, Tea Pots, etc. Large selection. Popular prices. Just arrived, a new shipment of Rogers Silverware and English Cut Glass. The store of a thousand gifts.
MACDONALD'S LTD., Douglas at View

FURNITURE SPECIALS AT Mc & Mc

| | |
|---|---|
| Card Table | $ 1.95 |
| Chiffonier, walnut finish, 4 drawers | 19.50 |
| Wardrobe, walnut finish with genuine cedar lining, height 61", width 22½" | 27.50 |
| Living-room Gate-leg Table, hardwood, walnut finish, size closed 9" extended 36"x46" | 23.00 |
| Solid Walnut End Table | 3.50 |
| Night Table, solid walnut top, 13"x18", height 28" | 10.00 |
| Coffee Table, round top, 20" across | 8.00 |
| Full-up Chairs, good tapestry, in blue or wine colors | 12.75 |

McLENNAN, McFEELY & PRIOR LIMITED
Established 1859
1400 Government St. Phone G1111

IF YOU WISH TO DISPOSE OF YOUR furniture, etc., antique or modern, consult us. We will either buy outright or sell for you. Fred Smith & Co., auctioneers. G4913.

J. M. WILLOWS
Better Class Used Furniture
705 Johnson St.
4-PC. MAHOGANY BED SUITE, $85
PING-PONG TABLE COMPLETE, $16

BABY CRIB—NEW, UNUSED, FULL size, springs, castors, etc. Half price. G5555. 8034-2-146

OLD CARPETS MADE INTO BEAUTIFUL tweedloom rugs; any size or color; samples. Carpetorium, 1025 Cook. E3661.

LINOLEUM—PER SQ. YD., 39c TO 32c. Frank's Furniture, 860 Yates St.

REID'S HIGH-CLASS USED FURNIture and fine antiques. 1023 Fort Street. G2477.

SEVERAL RECONDITIONED PIANOS—All guaranteed. See us before you buy. W.P.T.B. terms available. Willis Pianos, 745 View. G2512. 7156-26-145

9'x9' AXMINSTER CARPET—NEW CONdition, $29.50. Poole's Furniture, 1317 Broad St. E9932.

SOLID WALNUT COFFEE TABLES, 12.50 to 18.50; oak roll top desk, 29.50. Holland Bros., 751 Fort. E0913.

See How Cheaply You Can Buy Linoleum By the Yard at
STANDARD FURNITURE CO.
737 YATES ST.

| Size | Light | Heavy |
|---|---|---|
| 6.0x 9.0 | $2.34 | $ 4.95 |
| 7.6x12.0 | 3.20 | 7.90 |
| 9.0x12.0 | 4.70 | 9.50 |
| 10.6x12.0 | 5.45 | 11.60 |
| 12.0x12.0 | 6.25 | 12.64 |
| 12.0x15.0 | 7.80 | 15.75 |
| 12.0x18.0 | 9.35 | 18.95 |

Other Sizes in Proportion tf

This week's specials at HOME

| | |
|---|---|
| Whitewood buffets (hardwood) | $18.50 |
| Whitewood extension tables (hardwood), jack-knife leaf | 16.50 |
| Whitewood chests of drawers, $7.50, $16.50 and | 12.50 |
| Whitewood desks, $9.75 and | 12.50 |
| Whitewood kidney vanities, $6.50 and | 10.95 |
| Davenports, $52.50 to | 95.00 |
| Wardrobe dressers, $27.50 to | 39.50 |
| Walnut beds (all sizes), $25 to | 45.00 |
| Walnut chiffoniers, $27.50 to | 35.00 |
| Smokers' stands | 3.75 |
| Coffee table screens | 4.95 |
| HASSOCKS (new shipment), $2.25 to | 12.50 |

HOME FURNITURE CO.
825 Fort (Above Blanshard) E8921

WHITE EXCHANGE SOFA FOR WOODEN double bed with spring. Phone E0178 after 6 p.m. x-3-145

WILSON'S ECONOMY FURNITURE store. 5-piece bedroom suite, spring-filled mattress, $135. 646 Cormorant St. tf

### Pest Control

"DERPO" BUG KILLER, 85c. COMpletely exterminates bedbugs, cockroaches, fleas, silverfish, crickets. "DERAT" Rat and Mouse Killer, 50c. Harmless to human, animal, fowl. SOLD by Eaton, Spencer, Woodward, leading drug, grocery, hardware stores, or write Derpo Products, Toronto 4. gen-1-144

### Strawberries

FRESH PICKED FROM THE GROWER to you. To enable consumers to secure fresh berries we are placing a supply daily at the plant of the Victoria Fruit Packing Co. Ltd., at Lake Hill, Quadra Street, where they will be sold as long as they last, daily from 2.30 to 8.30 p.m., at $3.96 per crate, part crates at same rate. We cannot deliver but will take your order and fill it in rotation. Phones: Keating 60, between 4 and 6 p.m., Col. 191W between 6 and 7 p.m., E7612 during business hours.
SAANICH FRUIT GROWERS ASSOCIATION

### Bees

FOR SALE—STRONG COLONY OF bees, $5. Phone G1017, between 5 and 6 p.m. 8041-1-144

### Stoves and Furnaces

ALMOST NEW WHITE ENAMEL-FRONT range, steel top, waterfront, $67.50. Carter's Stove Store, 822 Fort St. E3811.

BOILERS CONNECTED, STOVES, FURnaces repaired. Day, night. G6401.

FURNACES REPAIRED—NEW PARTS. Work guaranteed. W. Lea, tinsmith. E1834. 7352-26-151

LARGE GAS STOVE—DOUBLE OVEN; first-class condition. G7612. 525 Johnson. 8037-3-146

McCLARY WOOD AND COAL RANGE—Complete with waterfront; good order; $35. E1396, after 6 o'clock. 615-3-146

## Stoves and Furnaces
(Continued)

RANGE CASTINGS FOR MOST RANGES. B.C. Hardware, 724 Fort.

100 SHEETS PRIVATE NOTE, WITH name, address, 75c. Diggons.

## 26 Bicycles, Motorcycles

BICYCLES IN STOCK, NEW AND used bicycle and autocycle repairs, keys and lock repairs. Harris', G7624, 765 Fort St. tf

BICYCLE REPAIRS AND SUPPLIES—Cowther Bros., 854 Yates (near Atlas).

EVERYTHING IN BICYCLE REPAIRS. Peden Bros. Ltd., 1410 Douglas. G5911.

FOR SALE—INDIAN SCOUT—NEWLY overhauled; good tires, extras. 1346 Balmoral. 617-1-144

LADY'S BICYCLE, ALSO GENT'S, $27 each. Shelbourne Station. E3935. 8045-1-144

## 27 Musical Instruments

PIANO STUDIO—CITY CENTRE; AVAILable for practicing or sub-letting. B1334. 7845-6

78 **Houses for Sale**
(Continued)

EAST SOOKE WATERFRONT FARM — Small farm of 20 acres, about five cleared, a little creek with rich alder bottom, easily cleared, three-room cottage, barn, fruit, asparagus bed, frontage on Anderson Cove. Excellent for mixed farming, chickens and turkeys. School close. Age only reason for sacrificing. Price, $1,450. Immediate possession.

ALFRED CARMICHAEL & CO. LTD.
1216 Broad Street G7341

FAIRFIELD

This FIVE-ROOM MODERN STUCCO (near-new), is situate on a choice street just two blocks from a sandy beach. Nicely decorated; spacious, airy rooms (oak floors) and all modern conveniences. There is a wonderful garden in. This home will not last long at

$5300

L. C. FAIRCLOUGH
E9322 601 Central Bldg. G2187

A SEA VIEW BUNGALOW
FIVE ROOMS AND BATHROOM

BASEMENT, FURNACE, GARAGE, fireplace, oak floors, French doors, tile sink, Pembroke bath and shower, various special built-in features, blinds, linoleum, electric fixtures, etc.

PRICE $4500 TERMS

One-third cash or discount for half cash, or all cash offers considered. Suitable for a couple or small family (two bedrooms). Early possession.

"Inspection by Appointment"

L. M. ROSEVEAR & CO. LTD.
110 Union Bldg., 612 View St. G6041

FAIRFIELD—CLOSE TO THE WATER: A five-room bungalow in nice shape. Has three bedrooms, living-room, roomy kitchen, three-piece bath, cement basement, furnace, garage; cement driveway; nice lot with apple and plum trees, other small fruits. Early possession. Price $3250

BOORMAN INVESTMENT CO. LTD.
313 Central Bldg. E2132

75 **Acreage**

APPROXIMATELY 150 ACRES IN Otter Point district, 6½ miles from Sooke. Over 100,000 feet of loggable timber, fir and cedar. First $500 takes it. Timber alone worth the price. Box 585 Times. 585-1-144

76 **Farms Wanted**

WANTED TO RENT—DAIRY FARM; good barn essential. Box 571 Times. 571-3-143

78 **Business Opportunies**

GARAGE BUSINESS

Stock and full equipment. Wonderful opportunity for mechanic. Rent of premises $25, includes living quarters.

E8814 76 GORGE RD. W.
7798-6-142

SMALL DRYGOODS AND WELL-ESTABlished dressmaking business, business section, Victoria. Box 574 Times. 574-3-143

**Collinson Street**

Seven-room home near Vancouver St. Living-room, dining-room, den. Three bedrooms and bathroom upstairs. Full basement and furnace. Occupied by owner. Price, $3400

**Howe Street**

Six-room bungalow, close to sea and transportation. Sun-porch, living-room and dining-room, both have fireplaces. Hardwood floors. Three bedrooms. Gas laid on. Full basement with garage space. Terms, half cash. Price $4000

THE B.C. LAND & INVESTMENT AGENCY LTD.
922 Government St. G 4115

ON HAULTAIN STREET
A
4-Room Bungalow
Price
$2260

SWINERTON & CO. LTD. Est. 1889
620 BROUGHTON ST. E 3023
After Hours B 1803

$1000 Cash

1¼-MILE CIRCLE

Lovely 5-room stucco bungalow. Just what many are looking for. Living-room (21x16), small dining-room, cabinet kitchen, tile sink, tile bathroom, Pembroke bathroom (shower), two fine, good-size bedrooms, lots of closets. Full basement; laundry tubs, furnace; garage in basement. A pleasing bungalow inside and out. Nicely located. $1,000 cash. Price $4750

H. G. DALBY CO. LTD.
624 View St. E 6241 Eves., E 7532

NOW VACANT

Five-room stucco bungalow. Cement basement and furnace. Garage. Taxes $33. Monterey School area $4200

Yearwood, Stewart Clark & Co.
640 FORT ST. G 1933

HIGH HILLSIDE

Seven-room 1½-story house. Full basement. Hot air furnace. High location. (Upper suite can be rented.) Owner occupied. Price $3150

WALKING DISTANCE

Cosy six-room bungalow. Basement, furnace. Small lot. Low taxes. Immediate occupancy. Price $2600

Newstead Realty
1014 BROAD ST. PHONE E 7194

MILL BAY DISTRICT

Country Estate—Lovely house, beautiful floors, sunroom, 4 bedrooms. Finest of plumbing. Basement furnace, garage and barn. 100 ACRES in bush and some cleared. Specially priced for quick sale $4500

D. D. McTAVISH
607 FORT ST. E 9814

REAL ESTATE - INSURANCE
HOME LOANS

Something Old—

or something new, no matter what you want in a home or a piece of property, you will find intelligent help in finding at K. & S.

Here's an old home on two lots, near Crystal Garden, for only $800. And here's a new one with every modern idea in Oak Bay, $5,750, on terms. Another new home is this one in the Burnside district, with five rooms, basement, furnace and garage, hardwood floors, $4,850. Or if you want to be close to the sea we can show you a very comfortable semi-bungalow with five rooms downstairs and two semi-finished rooms upstairs, in excellent condition, $4,200. If you want a bargain in a lot only, there's a choice one overlooking the Gorge at only $650. And for country life, what about this 16-acre farm? Very productive. Beautiful creek. Comfortable cottage, and only $3,500.

KER and STEPHENSON LTD.
(Members Nat. House Builders' Assn.)
1121 GOVT.—G4127

BURNSIDE

In city, close to school and street car. Cosy bungalow of the older type. Living-room, kitchen, 3 bedrooms, bathroom, etc. No basement, so no steps to climb. Outside garage. Taxes about $45. Early possession.

$2100

GORGE

Splendid location, close to water, bus line and school. Two lovely lots with fruit trees, thousands of bulbs, vegetable garden, etc. Outstanding home containing very large living-room with fireplace, dining-room, bright kitchen; 4 bedrooms and bathroom upstairs; cement basement, furnace, etc. Outside garage. A first-class home in beautiful surroundings. Owner occupied.

$5500

P. R. Brown & Sons Ltd.
712 BROAD ST. PHONE G 7121
Evenings: E 7209 or G 3419

OAK BAY

LARGE LOT WITH SEA VIEW
NEARLY NEW, WELL-BUILT
WHITE STUCCO SEMI-BUNGALOW

Entrance hall, large living-room with fireplace. All these have hardwood floors. Nice cabinet kitchen, porcelain sink with metal cabinet unit and other features.

Two-piece washroom on main floor. One bedroom and four-piece bathroom up.

Full basement, laundry tubs. Hot-air furnace. Air conditioning with automatic coal stoker. Partitioned-off garage in basement.

OWNER OCCUPIED. Terms $8000

J. H. WHITTOME & CO. LTD.
1012 BROAD ST. E 9212

A BEAUTIFUL VIEW HOME
IN
A MODERN STUCCO BUNGALOW

Five rooms and bathroom, entrance hall, basement, garage, furnace, copper piping, fireplace, oak floors, tile sink, Pembroke bath and shower, blinds, linoleum, electric fixtures, numerous special built-in features. In a nice quiet location, three miles from the centre of Victoria. This is one of the best-built and best-located modern bungalows in Greater Victoria. Large lot. Low Saanich taxes. Beautiful views from all windows. Early possession.

PRICE $5750 TERMS
One-half Cash—Balance Monthly

"Inspection by Appointment"

L. M. ROSEVEAR & CO. LTD.
110 UNION BLDG., 612 View St. G 6041

CLOSE IN
$2000

Good six-room house. Brick foundation. Gas laid on. Fruit trees. Let us show you this buy, within walking distance.

King Realty
1233 GOVERNMENT ST. B 2131-2
Evenings:
B 3287, B 3227, E 7255, E 7373, G 1327

Vacant — Fairfield

Five-room bungalow. Part basement, drum furnace. Price $2850
Terms, $1,350 Down and $25 Monthly

Near Oak Bay

Six-room bungalow, with basement furnace. Oak trees. Possession 60 days. Price $3300
Terms $1,000 Down

PAGE & SNAPE
1010 BROAD ST. B 1913
"175 Pictured Home Bargains"


Glorious Roses. See them at the Flower Show, Crystal Garden, Friday and Saturday. ***

## B.C. Irish Fusiliers in Canal Zone

Pipe Major James Hatt, left, leads the Drum and Bagpipe Band of the First Battalion, Irish Fusiliers from British Columbia, in a drill formation on the parade ground at headquarters Panama Canal Department for the entertainment of men of the United States armed forces. The Fusiliers band appeared at army and navy posts in the Canal Zone during a one-week tour, on the invitation of Lt.-Gen. George H. Brett, commanding the Caribbean Defence Command, after he saw it in action while accompanying Mrs. Roosevelt on her tour of the Caribbean.

## C.C.F. Backs Plan To Reduce Term Of Bank Charters

OTTAWA (CP)—C.C.F. members of the Commons banking committee today threw their support behind a proposal to extend the bank charters for only two years instead of the customary 10 at this year's revision of the Bank Act.

The motion was made last week by E. E. Perley, P.C., Qu'Appelle, Sask., who also proposed that in the two-year interval a royal commission review the entire banking system and its relation to all Canadian businesses.

At that time J. W. Noseworthy, C.C.F., South York, Ont., asked time to consider the Perley proposal. Today M. J. Coldwell, C.C.F. leader, just back from participation in the Saskatchewan election campaign, announced he would support the Perley proposal, although he would prefer to see the charters extended for one year only.

A short extension of charters, he said, was desirable so not to tie the hands of succeeding governments which might want to deal with the banking situation.

"The majority of the people, I am convinced," he said, "believe the time has come when we can no longer leave control of the financial institutions in the hands of irresponsible boards of directors. I mean boards responsible only to their own shareholders."

The day-to-day business of granting loans and credit should be in the hands of institutions controlled by the nation, he said.

## Conservation Plan Of Oregon Forests Told to Inquiry

Saying fire protection was the most important factor in forestry on the west coast, Nelson S. Rogers, state forester for Oregon, outlined before the Forest Inquiry Monday details of the Oregon compulsory fire patrol, emergency fire crews of especially trained high school boys and the system of taxation of land according to fire hazard, with some land carrying a 2½-cent per acre tax and other land as high as 9 cents an acre.

Policy of the State Board of Forestry in Oregon is one to encourage reproduction, and the responsibility of leaving the forest in such a condition that it will reproduce itself is left with the individual operator, Mr. Nelson told the morning hearing when questioned by H. W. Davey, counsel for the commission, on steps Oregon was taking toward conservation of timber and restocking of lands.

He described the forest development fund and the Reforestation Tax Act, which permitted the reclassification of logged-over lands and their removal from the tax rolls. An annual fee of 5 cents an acre was charged in counties west of the summit of the Cascades, the Douglas fir region, and 2½ cents an acre on counties east of the Cascades. On any sale made there is a yield tax on the stumpage value of the trees, he said. A total of 1,100,000 acres in Oregon are classified under the Reforestation Act.

"I favor administration of the forest by a board rather than by a department of government," Mr. Rogers told Mr. Justice Gordon McG. Sloan, Royal Commissioner. "It is relatively free from politics with no appointments made because of political affiliations.

**POSTWAR PLAN**

"Such a method of organization allows for long-range planning and we have completed a postwar plan which will entail expenditure of $6,000,000 on improvement of fire protection services and restocking of non-stocked lands," Mr. Rogers said.

Throughout his testimony, he emphasized the requirements demanded by the State of Oregon for the leaving of sufficient seed stock by logging operators. Seed source and fire protection, he said, were needed for good restocking.

"Before fire protection was improved, we had a similiar situation as that which exists on Vancouver Island, where it is estimated that 50 per cent of cut-over lands are not satisfactorily re-stocked. Before 1925 little effort was made to control fire on logged over lands, with young growth destroyed before it was established," Mr. Rogers told the inquiry.

"Our whole policy is to insure another crop of timber and we want logging methods used that will give that. Planting is always an admission of bad forestry and should not be done unless fire has denuded the seed source," he said, referring to natural reproduction. "Under our compulsory fire patrol law, the landowner must supply protection to the satisfaction of the State Board of Forestry."

There is a tendency in Oregon now toward medium-sized mill operations, he told the inquiry, stating that during the depression that type of mill maintained its payroll better. He forecast a necessity to reduce mill capacity, stating that the cut was too large.


**Homes Our Specialty**

GORGE SACRIFICE—New, up-to-the-minute 6-room stucco bungalow. If you are looking for a real bargain, see us at once $4975

GORGE DISTRICT—Good locality. Duplex; 4 rooms; separate entrances. One rented for $30 and the other at $40. Immediate possession. Two garages. This is a real bargain $4750

CITY BROKERAGE
1018 BLANSHARD ST.

Maynard & Sons
AUCTIONEERS

We will sell at our salesroom, 731-733 Johnson Street

Tomorrow, 2 p.m.

From Private Homes a Room Full of

Select and Well-kept FURNITURE

Including: Very fine Canopy Garden Hammock, nice 3-piece Chesterfield Suite, very good Convertible Couch and a nice Studio Couch, very good Screen, almost new Electric Floor Polisher, 2 Electric Vacuum Sweepers, Upholstered Easy Chairs, 2 good Mantel Model Electric Radios, also Short and Long-wave Console Model Radio, Singer Drop-head Sewing Machine, Reed Chairs and Rockers, Needlepoint Upholstered Walnut-frame Settee, 3-piece Parlor Suite, Divanette, Gramophones, Bridge and Floor Lamps, nice Carpets, very good Walnut Dining-room Suite, also Oak Dining Table with Chairs to match, nice 6-piece Painted Breakfast Suite, Wall Clock, Pictures and Books, nice Walnut Bedroom Suite and very good Simmons Beds in single and full size, splendid Walnut, Oak and other Dressers, Chest of Drawers, Tables and Chairs, lot of Bed and Table Linen, Pillows and Cushions, Drop-leaf Kitchen Tables with Chairs to match, 6 good Enamel-front Ranges, Heaters, Lady's Bike, large assortment of Kitchenware, Dishes, Glassware, Plated Ware, lot of Carpenter Tools, large Vise, Garden Tools, Hose, English and other Lawn Mowers, Iron Garden Roller, Refrigerators, Meat Safes, Fishing Rods, etc. Now on view.

Usual Morning Sale at 10.30

Of Vegetables, Poultry, Extension Ladder, Doors; some good pieces of Furniture included in these sales.

MAYNARD & SONS - Auctioneers


**NOTICE OF CANCELLATION OF RESERVE**

NOTICE is hereby given that the Reserve established under authority of Order-in-Council No. 1653, approved December 9th, 1943, notice of which was published in the British Columbia Gazette of December 16th, 1943, is cancelled in so far as it relates to Lot 14 in subdivision of Section 7, Range 5, Shawnigan District, Plan 1706, containing 8.34 acres.

H. CATHCART.
Deputy Minister of Lands.

Lands Department,
Victoria, B.C.,
June 7th, 1944.

## Saanich Protests Gorge Hospital Plan

Proposed transfer of the Gorge Park from its present use to that of a hospital site is opposed by Saanich municipality, according to a letter received by the city from Saanich today.

The municipality objects to the change on the grounds the district is zoned for residential construction.

A permit for a $11,900 conversion which will change the old J. O. Cameron home at 1320 Purcell Place into an eight-suite apartment was issued by the city building inspector's department today. Another permit covered $1,500 alterations to 316 Douglas, which W. W. Burnett is changing into a two-family unit.

Victoria's appeal to the Lieutenant-Governor-in-Council against a 10 per cent increase in police wages "is receiving attention," P. Walker, deputy provincial secretary, informed the city solicitor today.

Protest against staging a rodeo in the Willows Park is made in a letter from Harry Langley, filed today at the City Hall.

Victoria's new boulevard policy of replacing stunted forest trees with decorative trees wins endorsement and a plea for extension from the Victoria Horticultural Society in a resolution forwarded to the council.

An application for retirement on superannuation July 31, was received from Wm. R. Clarkson of the assessor-collector's department, today.

**Less photographic film for Victoria** picture-takers was forecast today by local film stores. Less is being received than in previous months. Salesmen from the mainland have given no hint of increased allotments for Victoria stores.

**CADET THEATRE**

When you hear Deanna Durbin sing an aria from the opera "Turandot" in her new Universal picture, "His Butler's Sister," now at the Cadet Theatre, you will be hearing it as sung by a soprano for the first time.

Written for a tenor, the aria was transposed to fit Miss Durbin's voice when Producer Felix Jackson selected it as the perfect number for the star in the butler's ball sequence.

**ATLAS THEATRE**

Featuring Don Ameche, Frances Dee, Harry Carey and Ann Rutherford, 20th Century-Fox's inspiring screen version of MacKinlay Kantor's bestselling novel, "Happy Land," is currently at the Atlas Theatre.

Irving Pichel directed and Kenneth Macgowan produced the film from the screen play by Kathryn Scola and Julien Josephson.

**RIO THEATRE**

Ronald Colman and Greer Garson star in one of the strangest romances ever to reach the screen, in "Random Harvest," based on James Hilton's best-selling novel, and coming to the Rio Theatre. It is the love story of a man who forgets his past and identity, through war injury that brings amnesia, and a woman whose love and steadfast faith guide and inspire him, and finally unlock the mental door to his past.

**YORK THEATRE**

Warner Bros.' prop department is indebted to Bette Davis for perfect authenticity of a "Now, Voyager" set which represents a New England country pharmacy, and which is being shown today at the York Theatre. Miss Davis chats with neighbors in a similar old-fashioned drug store located half a mile from her New Hampshire home, where she spends most of her free time between pictures. When she spotted inaccurate props on the set, the actress visited the prop department and selected the exact type of syrup jars, straw containers and medicine dispensing bottles used in these country drug stores.

**DOMINION THEATRE**

Martita Hunt must surely be one of the hardest worked actresses in London at the present time. She has so many film contracts that she was unable to play a much-coveted part on the West End stage.

In "Trouble Brewing," now at the Dominion Theatre, she has an important part as Madame Berdi, whom George Formby suspects as being a member of a gang of counterfeiters.

**OAK BAY—PLAZA**

Fiction: In Universal's "Phantom Lady," now at the Oak Bay and Plaza Theatres, actor Andy Tombes is a bartender at Anselmo's, a grill in the New York theatrical district.

Fact: Years ago, before Tombes deserted Broadway for motion pictures, he favored a certain little cafe just off Manhattan's theatre row. He ate most of his meals there, and made it a meeting place with his close friend, Walter Catlett. It was called Anselmo's Grill.

"Phantom Lady" stars Franchot Tone and Ella Raines, with Alan Curtis, and was directed by Robert Siodmak.

**CAPITOL THEATRE**

Six-year-old Margaret O'Brien, the sensational child actress who made her film debut in "Journey for Margaret," plays her first starring role in the delightful comedy, "Lost Angel," now showing at the Capitol Theatre.

James Craig and Marsha handle the romantic leads in the story of a child prodigy who learns about love when she meets a happy-go-lucky reporter and manages to solve his problems as well as her own.

**Victoria Horticultural Society** Summer Show, Crystal Garden, Friday and Saturday. ***

## Where to Go Tonight
(As Advertised)

ATLAS—Don Ameche and Frances Dee in "Happy Land."

CADET—Deanna Durbin in "His Butler's Sister."

CAPITOL—James Craig and Marsha Hunt in "Lost Angel."

DOMINION — Geo. Formby in "Trouble Brewing."

OAK BAY and PLAZA — Phantom Lady," starring Franchot Tone and Ella Raines.

RIO — "Random Harvest," starring Ronald Coleman and Greer Garson.

YORK—Bette Davis in "Now, Voyager."


HOTEL VANCOUVER'S
DAL RICHARD'S
Orchestra
★ Beryl Bodenne
★ Glee Club
THURS. JUNE 22
TICKETS AT DOOR
CRYSTAL GARDEN BALLROOM

RIO
TODAY - WED.
12.30-2 ---- 15¢
2 to 7.30 ---- 20¢
Ronald COLMAN · Greer GARSON
in James Hilton's Random Harvest
MERVYN LeROY
SIDNEY FRANKLIN
with PHILIP DORN
SUSAN PETERS
HENRY TRAVERS
ADDED Ann Miller in "REVEILLE WITH BEVERLY"

COME TO THE CARNIVAL
Crystal Garden
Tonight
HELP TO PROVIDE COMFORTS FOR THE TROOPS FIGHTING IN ITALY

CADET
ESQUIMALT ROAD
TODAY and WEDNESDAY
At Her Gayest, Greatest Best!
"HIS BUTLER'S SISTER"
DEANNA DURBIN, FRANCHOT TONE and PAT O'BRIEN
Plus
"THE NURSE'S SECRET"
LEE PATRICK and REGIS TOOMEY
ADDED—NEWS
Shows Starting at 6.30 and 8.05

3 MORE DAYS—Today, Wed., Thurs.
YOU'LL ROAR WITH LAUGHTER FOR HOURS AFTER . . .
When You See George Wrestle His Way to Success . . . With a Laugh in Every Round!
AT 2.06, 4.35, 7.04, 9.33
His Funniest Yet!
GEORGE Formby in
HEAR GEORGE IN HIS LATEST SONGS!
"TROUBLE BREWING"
With GUS McNAUGHTON • GOOGIE WITHERS
ADDED ATTRACTION!
NAVAL INTELLIGENCE Solves the SUPER-MYSTERIOUS
MURDER ON THE WATERFRONT
A WARNER THRILLER with WARREN DOUGLAS • JOAN WINFIELD • JOHN LODER
RUTH FORD • Directed by B. Reeves Eason
Screen Play by Robert L. Kent • From the Play by Ralph Spencer Zink
AT 1.14, 3.43, 6.12, 8.41
DOMINION

SHE DOES IT AGAIN!
NOW SHOWING!
The little honey who stole your heart in "Journey For Margaret," in her newest surprise hit!
MARGARET O'BRIEN
LOST ANGEL
WITH JAMES CRAIG
MARSHA HUNT
EXTRA! INVASION NEWS First Authentic Invasion Pictures!
CARTOON IN COLOR
Travelogue • Miniature
At 12.43, 2.53, 5.03, 7.13, 9.23
Capitol

TODAY and WED.
The Story of the Greatness of Just Folks!
DON AMECHE • FRANCES DEE
HAPPY LAND
With Harry CAREY • Ann RUTHERFORD
At 2.48, 6.14, 9.45
— PLUS —
Romantic Musical!
Betty Grable John Payne
"Springtime in the Rockies"
— EXTRA —
"MARCH OF TIME"
"POSTWAR JOBS"
ATLAS

TODAY! YORK
15¢ 1-2 20¢ 2-6 Bale. Eves. 25¢
All Taxes Included
Great Woman's Romance!
a love like hers...
a man doesn't leave it behind...it is part of his courage whatever he does, wherever he goes...
Bette Davis
ACADEMY AWARD WINNER
PAUL HENREID • CLAUDE RAINS
IN
"NOW VOYAGER"
Witty Whirlwind!
THE SEASON'S MOST EXCITING ROMANCE!
CARY GRANT
ROSALIND RUSSELL
HOWARD HAWKS'
His Girl Friday
RALPH BELLAMY
EXTRA!
ON THE SAME PROGRAM
"WORLD IN ACTION"

AT BOTH THEATRES
Plaza LONDON Oak Bay
ENTIRELY CANADIAN OWNED & OPERATED
Opens 12 Noon Feature at 1.10, 3.57, 6.44, 9.31
TODAY - WED.
Opens 6.30 Feature at 8.08
The Best Mystery in Ten Years!
FRANCHOT TONE ELLA RAINES ALAN CURTIS
PHANTOM LADY
with THOMAS GOMEZ ELISHA COOK, Jr. AURORA FAY HELM ANDREW TOMBES
HERE'S COMEDY, MUSIC!
6 TOP HITS
"Sweethearts of the U.S.A."
With
JAN GARBER • HENRY KING
PHIL OHMAN AND THEIR BANDS
EXTRA NEWS — "EVE OF INVASION"


Utilize Times Want Ads

**TIRES** Prewar Rubber Tires and Tubes still available, to be sold under rules and regulations of Rubber Controller. We have the following sizes in stock: 5.50-16, 6.00-16, 30x3½.

**JAMESON MOTORS LTD.**
740 BROUGHTON STREET

**MEN'S SPORTS HATS**
For bowling, fishing, golf, etc. White or beige duck. Stitched brims, ventilated crown. Light and cool. Sizes 6⅞ to 7½ ..... $1.69
**THE "WAREHOUSE"**
1420 DOUGLAS STREET 2 STORES 1110 GOVERNMENT STREET

*"If I Can't Speak Well of a Man . . . I Won't Speak Ill of Him"*

**The Eagles' Motto**

A Special Program Presented by
**Fraternal Order of Eagles, Aerie 12**
**8.15 TONIGHT**
**CJVI** 1480 On Your Dial

# RADIO

| | | | | | | | |
|---|---|---|---|---|---|---|---|
| KVI | 570 | KPO | 680 | CKWX | 980 | CBR | 1130 |
| CJOR | 600 | KIRO | 710 | KOMO | 1000 | KSL | 1160 |
| KGW | 620 | KGO | 810 | CFCN | 1010 | KOL | 1300 |
| KFI | 640 | KJR | 950 | KNX | 1070 | CJVI | 1480 |

## Tonight

5.30 Washington Reports—KIRO.
Ranch House—CJOR.
Jack Armstrong KJR.
Men of Music—CBR.
Tom Mix—KOL.
Squareshooters—CKWX.
Date With Judy—KOMO.
News—KJR, KIRO KNX. 5.45
Dance Orchestra—CJVI.

6.00 News—CJVI.
Mystery Theatre—KOMO.
Concert Hour—CJOR.
Music—CKWX.
Cecil Solly—KJR.
John and Judy—CBR.
Gabriel Heater—KOL.

6.30 Sport Headlines—CKWX.
American Forum—KOL.
Fibber McGee—KOMO.
The Doctor Fights—KIRO.
Spotlight Bands—KJR.
CBR Evening Concert—CBR.
Rhythm Ramblers—CJVI.

7.00 News—CBR.
Novatime—CJVI.
Blue of Evening—CKWX.
American Forum—KOL.
Norman Corwin—KIRO.
Charlotte Greenwood—KOMO.
Raymond Gram Swing—KJR.
Lowell Thomas—KOL. 7.15.

7.30 Red Ryder—KJR.
Back Organ Cycle—CBR.
Hildegarde—KOMO.
Mysterious Traveler—KOL.
Bond Round-up—KIRO.
Creeps by Night—CJVI, CJOR.

8.00 Watch the World—KJR.
Crossroads to Youth—CBR.
Stars of Tomorrow—CJVI.
Swing Corners—KOL.
Music Shop—KOMO.
H. A. Roberts—CKWX.
Lum and Abner—KJR at 8.15.
Fleetwood Lawton — KOMO. 8.15.
Eagles Speak—CJVI. 8.15.

8.30 What's Your Answer—CJVI.
Big Town—KIRO.
Duffy's Co.—KJR.
Playhouse—CBR.
Johnny Presents—KOMO. KPO
Green Hornet—CKWX
Freedom of Opportunity—KOL

9.00 News—KOL.
Leonard W. Brockington—CBR. CJVI.
Let Yourself Go—KJR.
Judy Canova—KIRO.
Ronald Colman Show—KOMO.
Public Opinion—CKWX.

9.30 News—KJR.
Fulton Lewis Jr.—KOL.
Waltztime—CJVI
Roy Shields—CBR.
Edwin C. Hill—KIRO.
Boeing Hour—KOMO.

10.00 News—KOMO, CBR, CKWX, CJVI.
Elmore Philpott—CBR 10 10.
News Roundup—CBR. 10.15.
Five-star Final—KIRO.
Organ Moods—KOL.
Magic Hour—KJR
Sinatra vs. Crosby — KOMO. 10.15.

10.30 Orchestra—CBR, CJVI.
Close of Day—CKWX
Washington Reports—KIRO.
Broadway Echoes—KOL.

11.00 News—KOL, KOMO.
Wally Anderson—KIRO.
Dance—CBR.
Anything Goes—CKWX.
Chester Bowles—KJR.
News—CBR at 11.25.

11.30 Dance—KOMO, KOL.
Famous Bands—KIRO.
Soldiers of the Press—KJR.
News for Alaska—KIRO at 11.45
News—KOL, KOMO, KPO. 11.45

## Tomorrow

7.00 News—KOL, KOMO, KIRO.
"G-G" Man—CJOR.
Rise and Shine—CKWX.
Farm Forum—KJR.
Musical Clock—CJVI.
News—KJR at 7.15

7.30 News—CKWX, CJVI, KIRO.
Reveille Roundup—KPO, KOMO
Musical Minutes—CBR.
James Abbe—KJR.
Handy Man—KOL.
News—KOMO, KIRO. 7.45.

8.00 News—CBR, CKWX, CJVI.
Ann Baxter—KIRO.
Shady Valley—KOL.
Beatty Council—KJR.
Radio Parade—KOMO.
News—KIRO, KOMO at 8.15.

8.30 Jerry Morris—KOL.
Just About Time—CJVI.
Breakfast Club—KJR.
Victor Lindlahr—KOMO.
Morning Concert—CBR.
Light of the World—KIRO.
Sacred Meditations—CJVI. 8.45.

9.00 News—CBR, KJR, CJVI
Voice of Nation—KOMO.
Kate Smith—KNX KIRO.
Sing as We Go—CKWX.
Boake Carter—KOL.
News—CJOR at 9.15.

9.30 Midland U.S.A.—KOL.
All in Fun—CJOR.
Hallelujah Time—KOMO.
Good Morning—CJVI.
Sardi's Breakfast—KJR.
Helen Trent—KNX, KIRO.
Santa Fe Trail—CKWX.
Drama—CBR

10.00 News—KOL, KJR, KOMO.
Life Beautiful—KNX, KIRO.
Capsules of Melody—CKWX
Music for Moderns—CBR, CJVI.
Happy Gang—CBR at 10.15
"Homekeepers' Calendar—KOMO at 10.15.

**CJVI**

**Tonight's Highlights**

7.30—Creeps by Night
8.00—Stars of Tomorrow
8.15—The Eagles Speak
8.30—What's Your Answer?
9.30—Waltz Time
10.15—Organ Melodies
10.30—Jimmy Dorsay

**DIAL 1480**

## Tonight's Features

6.00—Cecil Solly—KJR.
6.30—Fibber McGee and Molly—KOMO.
6.30—Raymond Massey—KIRO.
7.00—Charlotte Greenwood Show—KOMO.
7.00—Charles Laughton in "Whitman"—KIRO.
7.30—Land Is Bright—KIRO.
8.30—Duffy's Tavern—KJR.
9.00—Let Yourself Go—KJR.
9.00—Ronald Colman—KOMO.

10.30 News—CJVI.
Stars of the Week—CJOR.
Lower Luncheon KOL.
My True Story—KJR.
Bernardine Flynn KIRO.
They Tell Me—CBR at 10.45.
Pan-American—KOL.

11.00 Portia Faces Life—KIRO.
Make Mine Music—CJVI.
The Guiding Light KOMO.
Bankers Talking KJR
Hits in Review—CBR.
Concert Caravan CKWX.
Cedric Foster—KOL.

11.30 News KJR.
Woman in White—KOMO.
Doctor Malone—KIRO
The Little Show—CKWX
Down Argentine Way—KOL.
Pan-American—KOL.

12.00 Mary Marlin—KIRO.
News—KOL.
Woman of America—KOMO.
B.C. Farm—CBR.
Morton Downey—KJR
Roving Reporter—CKWX.
Al Smith—CJVI.

12.30 News—CJOR, CBR, CJVI
Pepper Young—KOMO, KPO.
Music for Moderns—CKWX.
Olive Barber—KOL.
Farm Journal—KJR.
Cecil Solly—KIRO.

1.00 Sam Hayes, News—KJR.
Backstage Wife—KOMO. KPO.
Ernesto Vinci—CBR.
Broadway Matinee—KIRO.
Famous Voices—CJOR
Brave Tomorrow—CKWX.
Walter Compton—KOL.

1.30 Lorenzo Jones—KOMO, KPO.
News—KJR.
Lady of the Press—KIRO.
Army Service Forces—KOL.
Vic and Sade CKWX
Liptonaires—CBR.
Red, White and Blue—CJVI.

2.00 Ray Dady—KOL.
Musical Comedy—CBR.
Open Door—KIRO.
What's Doing?—KJR.
When Girl Marries — KOMO, KPO
News Reel Theatre—KOL. 2.15

2.30 News—KNX, KIRO.
Listen to London—CBR.
Fashion Letter—CKWX.
Juke Box Jury—KOMO. KPO
Beauty Institute—KJR.

3.00 News—KNX, KJR
Road of Life—KOMO
Messer's Islanders—CBR, CJVI.
Island Melodies—KOL.
Housewives Inc.—KIRO
Tommy Dorsey Serenade—CKWX.

3.30 World's Front Page—KOL
Curtain Echoes—CBR, CJVI.
Treasury Salute—KJR.
News—KOMO, KIRO
World Today—KIRO at 3.45.
News—CBR at 3.45.

4.00 Fulton Lewis (News)—KOL
Dr. Kate—KOMO, KPO
Rendezvous with Rhythm—CBR, CJVI.
Highly—CKWX
Neighbors—KIRO
Connie Boswell—KJR
Newsreel—KIRO, KOMO at 4.15

4.30 Carol Sisters—CBR, CJVI.
Piano Melodies—KOMO.
Club 1260—KOL.
May We Serve You—KJR.
Easy Aces—KIRO.
Kaltenborn—KOMO, KPO. 4.45

5.00 News, KPO, KOL
Dance Music—CJVI.
R.C.A.F. Central Band—CBR.
Terry and the Pirates—KJR
Hot Off the Wire—KIRO.
O K for Release—KOMO.
Superman—KOL. 5.15
Dick Tracy—KJR. 5.15.

# One Woman's Day . . .

By NANCY HODGES

**HARLEM AND HISTORY**

DREAMS HAVE BEEN written about the so-called Negro problem in the United States.

In Washington, particularly, it crops up in every conversation, probably because about 29 per cent of that city's population is Negro.

Because of that, and because I am convinced that women have a place in public life, I was interested to learn that a Negress is running for Congress this year.

Hitherto Harlem, the largest Negro community in the democratic world, has been represented by a man.

But those who claim to be able to read the pre-election signs and portents—and Canada has no monopoly on those!—declare that history is going to be made by that colorful community.

**REPUBLICAN NOMINEE**

AND IF Mrs. Sara Pelham Speaks succeeds in being elected for the Harlem district she will have made history for more than one reason.

She will be the first Negress in the House of Representatives, and she will be there as a Republican.

Her political stripe may surprise those who, because of all that the President, and Mrs. Roosevelt particularly, have done for the cause of Negro emancipation, expect Harlem to vote solidly Democrat.

But, according to Drew Pearson—whose allergy to Mrs. Roosevelt is, of course, well known—even the Democrats admit privately that Mrs. Speaks will win.

**BRILLIANT AND YOUNG**

THE WOMAN NOMINEE is comparatively young and has had a brilliant career as a criminal lawyer, teacher and social worker.

Daughter of the late Robert A. Pelham, former editor and publisher of the Washington Tribune, Mrs. Speaks is the wife of a doctor who formerly played in a jazz band.

Educated at the University of Michigan, she received a fellowship in chemistry at Howard University, and graduated from New York University Law School in 1936.

She later taught in a South Carolina college, then was for a time in the government service in the Census Bureau.

**IN LAW AND POLITICS**

ON TOP OF all that, combined with a flourishing law practice, she found time to be active in politics.

So much so that she was on the executive of the women's division of the Republican national committee for some years.

But despite her ability and evident popularity, Mrs. Speaks is not going to get the seat without a fight.

And her opponent is also a Negro, Rev. Adam Clayton Powell, candidate of the Democratic and American Labor parties.

A man of many parts, the reverend gentleman finds time, between ministering to his flock, to be a newspaper publisher and a left-wing member of the New York City Council.

**FLAMBOYANT OPPONENT**

WHICH IS PERHAPS why Drew Pearson labels him "flamboyant." In fact that columnist's rather rapier-like pen gives one the impression that the Democratic nominee is first cousin to the renowned Florian Slappey, of Octavius Roy Cohen's creation.

And he declares that Herbert Bruce, recognized as the Negro leader of Tammany Hall, has refused to support Mr. Powell.

To me, the most interesting aspect of the coming campaign between the two colorful nominees is the active interest shown by the women of Harlem.

**WOMEN WORKING HARD**

IT IS SAID that, so anxious are they to elect one of their own sex and color to Congress, they are working with zeal on her behalf.

So much so that they are forgetting partizan preferences, according to the Republicans.

All of which, according to the same source, predicts a Republican victory in erstwhile Democratic Harlem.

But, as election results are as unpredictable as the weather, only time will tell.

# N.Y. Stocks

NEW YORK (AP) — Some stock market leaders retreated a little today from the seven-year highs established yesterday, but the list had numerous firm spots among coppers, utilities, amusements, farm equipments and specialties.

Canadian issues were firmer, Dome and Lake Shore each gaining ⅛ and Seagrams ¼.

(By H. A. Humber Ltd.)

**Dow Jones averages closed today as follows:**

| | | |
|---|---|---|
| **30 Industrials** | **148.68** | **up 0.21** |
| **20 Rails** | **41.34** | **off 0.10** |
| **15 Utilities** | **23.83** | **up 0.18** |

**Total sales, 1,618,790 shares.**

| | Closing Bid |
|---|---|
| Allied Chemicals | 132 |
| American Can | 89-8 |
| American Tobacco | 70-6 |
| American Smelter | 40-7 |
| American Tel. and Tel. | 160 |
| Anaconda Copper | 26-8 |
| B. and O. Railway | 8-3 |
| Bethlehem Steel | 62-3 |
| Boeing Aircraft | 14-6 |
| Borden | 33 |
| Canadian Pacific Railway | 10⅛ |
| Cerro de Pasco | 34 |
| C. and O. Railway | 46-1 |
| Chrysler | 96 |
| Columbia Gas | 4-2 |
| Con. Edison | 23-2 |
| Crucible Steel | 54 |
| Douglas Aircraft | 53-4 |
| Erie Railroad | 12-4 |
| General Foods | 41-6 |
| General Electric | 39-2 |
| General Motors | 64-3 |
| Granby Copper | 4-3 |
| Goodyear Tire | 49 |
| Great Northern | 36-2 |
| Howe Sound | 38-7 |
| Inter. Harvester | 78-6 |
| Inter. T. and T. | 17-6 |
| Inter. Nickel | 31 |
| Kennecott Copper | 31-7 |
| Montgomery Ward | 48-2 |
| New York Central | 18-7 |
| Northern Pacific | 17 |
| Pennsylvania Railroad | 30 |
| Republic Steel | 18-6 |
| Reynolds Tobacco | 38-4 |
| Standard Oil New Jersey | 57-5 |
| Sears Roebuck | 94-6 |
| Southern Pacific | 32 |
| Texas Gulf | 35-4 |
| Union Pacific | 110-6 |
| United Aircraft | 29-2 |
| U.S. Smelting | 33 |
| U.S. Steel | 57-5 |
| Westinghouse Electric | 107-4 |
| Western Union | 48 |
| Woolworth | 42 |

**A. E. AMES & CO.**
LIMITED
INVESTMENT SECURITIES
NEW YORK VANCOUVER WINNIPEG
MONTREAL TORONTO LONDON, ENGLAND
Union Building, 1205 Government St., Victoria Telephone E 4121-2-3

**JAMES RICHARDSON & SONS**
ESTABLISHED 1857
DOMINION OF CANADA BONDS
GOVERNMENT AT VIEW PHONE G 1138

INQUIRIES INVITED for
**DOMINION, PROVINCIAL AND CORPORATION BONDS**
**GILLESPIE, HART & CO. LTD.**
Established Over a Quarter of a Century
611 FORT ST. STOCKS—INSURANCE—BONDS PHONE G 1181

# Calgary Livestock

CALGARY (CP) — Receipts: 91 cattle; 72 hogs.

Good butcher steers 12 to 12.50; common to medium 9.50 to 11.50; good to choice butcher heifers 7.00 to 11.75; common to medium 9.00 to 10.50; good to choice fed calves 12.00 to 12.75; common to medium 10.00 to 11.50; good cows 8.50 to 9.00; common to medium 7.00 to 8.00; canners and cutters 4.00 to 6.00; good bulls 8.00 to 8.50; common to medium 6.50 to 7.50.

**C.N.R. REVENUE DOWN**

MONTREAL (CP) — Canadian National Railways today reported net revenue in May decreased $1,615,000 at $7,138,000, compared with net receipts of $8,753,000 in the corresponding month in 1943.

Operating revenues were down $704,000 at $36,369,000 and operating expenses increased $911,000 at $29,231,000.

# London Market

LONDON (AP)—British stock closings, in sterling: Austin Motor A 3os. 3d. Babcock & Wilcox 51s. Boots 49s 6d (ex-div.), Central Mining £17¾. Consolidated Gold 58s. Courtaulds 5ds 3d. Crown Mines £7⅝. De Beers £18⅛. East Geduld £9⅝. H.B.C. 64s. London Midland Railway £32⅛. Metal Box 89s 6d. Mexican Eagle 11s 3d. Mining Trust Ltd. 4s 9d. Rand Mines £7⅝. Spring Mines 16s 9d.

Bonds: British 2½% Consols £79⅛. British, 3½% War Loan £103 7/16. British Funding 4s 1960-90 £112⅝.

# City Egg Prices Today

To producer:

| | |
|---|---|
| Grade A large | 29c |
| Grade A medium | 27c |
| Grade A pullets | 21c |

To wholesaler:

| | |
|---|---|
| Grade A large | 33c |
| Grade A pullets | 26c |
| Grade A medium | 31c |

**DON'T BRUSH FALSE TEETH**
**WITH MAKESHIFT CLEANERS**

**TOOTHPASTES, TOOTH POWDERS** soap and household cleansers are not intended for false teeth—dental plates are softer than natural teeth. Many of these "makeshift" cleaners wear down important "fitting ridges"—scratch polished surfaces, causing stains to collect faster, cling tighter. Continued use may ruin dental plates.
**NO BRUSHING . . . NO SCOURING** required to clean plates daily with Polident. Simply soak in solution of 1 capful of Polident and ½ glass of lukewarm water for 15 min.—longer if convenient. Rinse—and use. Approved by leading makers of modern denture materials. Costs only a penny a day. Generous 40c size—at all drug stores.
**PLAY SAFE..SOAK IN POLIDENT**

On the homeward run, Richmond outsailed the fleet and crossed the finishing line well in the lead.

Finishing times were: Richmond, Jack Holden, 8.28.50; Margaret D., Andy Wright, 8.49.59; Shangrila, Walter Walsh, 9.01.16; Quest, John Jukes, 9.06.12; Cherie, Max Young, 9.22.20; Lalonga, R. V. James, 9.27.00; Wee Two, Dick Alexander, 10.18.00; Barbara Jean, Maurice Green, 10.35.00.

Being a handicap race, the winning order was slightly changed as follows: Richmond, Cherie, Margaret D, Shangrila, Quest, Wee Two, Barbara Jean, Lalonga.

Capt. A. Mellin was officer of the day and Fred Lawrence starter and timekeeper.

# Average Higher

TORONTO (CP) — Active trading was again the order on the Toronto Stock Exchange today and the average of prices was up for the day. Gains were made by industrials and western oils and mining groups were unchanged to slightly lower at the close.

**Toronto Index:**

| | | |
|---|---|---|
| **20 Industrials** | **123.74** | **up 0.71** |
| **20 Golds** | **107.35** | **up 1.05** |
| **15 Western Oils** | **28.14** | **up 0.40** |

(By A. E. Ames & Co.)
(9 a.m.)

| | Bid | Asked |
|---|---|---|
| Aluminum pfd. | 99 | 99½ |
| Beatty Bros. A | 29 | 30 |
| Bell Telephone | 156 | 157 |
| B.A. Oil | 22¾ | 23¼ |
| B.C. Power A | 20½ | — |
| Brazilian Traction | 24⅛ | 24⅝ |
| Burlington Steel | 9 | 9¼ |
| Canadian Celanese | 39½ | 40 |
| Canadian Pacific Railway | 10⅛ | 10⅜ |
| Canada Steamship pfd. | 25½ | 26 |
| Fanny Farmer | 33¼ | 34 |
| Ford Canada A | 25⅞ | 26 |
| Gatineau Power 5% pfd. | 16 | 16½ |
| Imperial Oil | 13⅝ | 13¾ |
| Imperial Tobacco | 11⅜ | 11½ |
| Inter. Metal Indus. 6% pfd. | 103½ | 104½ |
| Do. A | 22¾ | — |
| Inter. Petroleum | 20⅞ | 21⅛ |
| Loblaw Groc. A | 25¼ | 26 |
| Montreal L. H. and P. | 21 | 22 |
| Page-Hersey Tubes | — | 97 |
| Steel of Canada | 65½ | — |
| Hiram Walker G. & W. | 58 | 58½ |

(By Hagar Investments Ltd.)

| | Bid | Asked |
|---|---|---|
| Aunor | 370 | 380 |
| Bidgood Kirkland | 36 | 37 |
| Bralorne | 1215 | 1225 |
| Bronsan | 70 | 80 |
| Buffalo Ankerite | 500 | 520 |
| Canadian Malartic | 70 | — |
| C. and E. Corp. | 185 | 190 |
| Central Patricia | 190 | 195 |
| Chesterville | 122 | 123 |
| Coniaurum | 145 | 147 |
| Couchenour Willans | 180 | 182 |
| Dome Mines | 2750 | 2850 |
| East Malartic | 215 | 218 |
| Falconbridge | 103 | — |
| Hardrock | 91 | 92 |
| Hollinger | 1100 | 1125 |
| Home Oil | 335 | 340 |
| Hudson Bay Mines | — | 3050 |
| Jason Gold | 30 | 32 |
| Kerr Addison | 995 | 1000 |
| Kirkland Lake | 100 | 103 |
| Lake Shore | 1825 | 1850 |
| Lamaque | 605 | 625 |
| Leitch Gold | 120 | 125 |
| Little Long Lac | 111 | 113 |
| Madsen Red Lake | 192 | 194 |
| McIntyre | 5925 | 5950 |
| McKenzie Red Lake | 141 | 143 |
| McLeod Cockshutt | 235 | 240 |
| Macassa | 385 | 395 |
| Negus | 183 | 185 |
| Malartic Goldfields | 385 | 390 |
| Mining Corp. | 192 | 198 |
| Nipissing | 240 | 248 |
| Noranda | 5550 | 5600 |
| Okalta | 46 | 48 |
| O'Brien Mines | 244 | 245 |
| Paymaster | 36 | 37 |
| Pend Oreille | 150 | 157 |
| Perron Gold | 102 | 104 |
| Pickle Crow | 266 | 270 |
| Powell Rouyn | 120 | 122 |
| Premier Gold | 54 | 55 |
| Preston East Dome | 260 | 265 |
| San Antonio | 370 | 375 |
| Sheep Creek | 97 | 100 |
| Sherritt Gordon | 70 | 71 |
| Siscoe Gold | 88 | 89 |
| Sladen Malartic | 65 | 68 |
| Steep Rock | 295 | 296 |
| Sullivan | 175 | 178 |
| Sylvanite | 240 | 245 |
| Teck Hughes | 350 | 355 |
| Upper Canada | 256 | 257 |
| Ventures | 1025 | 1050 |
| Waite Amulet | 520 | 525 |
| Wright Hargreaves | 335 | 345 |
| Francoeur | 56 | 58 |
| Largold | 5 | 7 |
| Moneta Porcupine | 75 | 83 |
| Con. Smelters | 4350 | 4375 |
| Giant Yellowknife | 715 | 725 |
| Bear Exploration | 155 | 157 |
| Con. West | 160 | 165 |
| Kamlac | 113 | — |

**Glorious Roses. See them at** the Flower Show, Crystal Garden, Friday and Saturday. ***

# Richmond Winner In Hein Bank Race

Eight "C" class yachts flying the burgee of the Royal Victoria Yacht Club competed for the Virtue Cup in the Hein Bank race Sunday.

Races started at 10.30 with all ships bunched at the gun, wind light N.N.E., changing later to S.S.W. and puffy. Owing to the light wind the larger craft, Richmond, Barbara Jean and Cherie, experienced difficulty in getting under way at the outset. By 11.30, however, they had caught up to the smaller boats. The going was slow with the fleet only off Oak Bay at 2.30.

Attempting to catch every favorable puff of wind, the boats jockeyed all over the compass, but at 5.15 Richmond and Margaret D were running neck and neck, rounding Hein buoy together, followed at 5.35 by Cherie, Shangrila, Barbara Jean, Wee Two and Lalonga, in that order.

# Grain

WINNIPEG (CP)—Wheat sales to the United Kingdom today totaled 250,000 bushels of top Canadian grades on the Winnipeg Grain Exchange, while rye futures broke sharply following declines at Chicago and traded below previous levels throughout the session.

(By H. A. Humber Ltd.)

| | Open | High | Low | Close |
|---|---|---|---|---|
| Rye— | | | | |
| July | 109 | 109 | 107-5 | 107-7 |
| October | 109-4 | 109-4 | 105-6 | 108-1 |
| December | 108-6 | 108-7 | 107-6 | 108-1 |

**Cash Grain Close**

Oats—No. 2 cw. 51-4, track 51-4.
Barley—No. 3 cw. 64-6, track 64-6.
Rye—No. 2 cw. 107-6, track 108-1.

CHICAGO (AP)—Losses in the wheat and rye market ran more than two cents a bushel at times today on selling that followed the elimination of the peace amendment from the price control extension bill.

(By H. A. Humber Ltd.)

| | Open | High | Low | Close |
|---|---|---|---|---|
| Wheat— | | | | |
| July | 158-6 | 158-6 | 156-7 | 156-7 |
| September | 157-6 | 157-6 | 156-3 | 157 |
| December | 158-2 | 158-3 | 157-2 | 158 |
| Rye— | | | | |
| July | 108-4 | 109 | 108-1 | 108-6 |
| September | 110 | 110-2 | 108-7 | 109-7 |
| December | 112-4 | 112-4 | 111 | 112-2 |

# Trading Increasing

VANCOUVER (CP) — Trading was up on Vancouver Stock Exchange today. Total turnover was 37,305 shares.

Premier Gold jumped 3 to 96. Privateer was up 2 at 36. Bralorne was up 10 to 12.25 and Island Mountain was up 10 at $1.

C. and E. Oil jumped 10 to 1.90, Okalta was up 4 at 50, Pacific Petroleum up 1 at 52.

(By Mara, Bate & Co. Ltd.)

| OILS— | Bid | Asked |
|---|---|---|
| Anconda | 3½ | 4½ |
| Anglo-Canadian | 70 | 75 |
| A.P. Con. | 10⅛ | 12 |
| British Dominion | 115 | 120 |
| C. and E. Corp. | 185 | 192 |
| Calmont | 20½ | 25 |
| Commoil | 19 | 24 |
| Commonwealth | 29 | 31 |
| Dalhousie | 32 | — |
| Davies Pete. | 14½ | 18 |
| East Crest | 9 | — |
| Foothills | 120 | — |
| Home Oil | 325 | 330 |
| Madison | 1½ | 2½ |
| Mercury | 5 | 5½ |
| McDougall Segur | 5½ | 6 |
| Mill City | 3 | — |
| Model | 20 | — |
| National Pete. | 8 | 10 |
| Okalta | 49 | 55 |
| Pacalta | 3½ | — |
| Pacific Pete. | 51 | 55 |
| Royal Canadian | 3 | 4 |
| Royalite | 19½ | — |
| United Oil | 4⅞ | 5 |
| Vanalta | 6 | — |
| Vulcan | 16 | 17 |
| MINES— | | |
| Bayonne Cons. | 5½ | 6 |
| Bralorne | 1210 | 1250 |
| B.R.X. Cons. | 12 | 14 |
| Cariboo Gold | 165 | 172 |
| George Copper | 20 | — |
| Golconda | 8½ | 10½ |
| Gold Belt | 28 | 29 |
| Grandview | 11 | 12 |
| Grull Wihksne | 5¼ | 5¾ |
| Hedley Mascot | 62 | 65 |
| Island Mountain | 100 | 105 |
| Kootenay Belle | 27 | 30 |
| Pacific Nickel | 3 | — |
| Pend Oreille | 132 | 160 |
| Pioneer Gold | 245 | 355 |
| Premier Border | 3¾ | 4 |
| Premier Gold | 97 | 100 |
| Privateer | 34 | 36 |
| Quatsino Copper | 2½ | 3 |
| Reeves McDonald | 21 | 24 |
| Reno Gold | 4 | — |
| Sheep Creek | 95 | 100 |
| Silback Premier | 66 | — |
| Surf Inlet | 8 | 11 |
| Taylor Bridge | 5 | 8 |
| Whitewater | 3 | 3½ |
| Wellington | ¾ | 1⅛ |
| Capital Estates | 450 | 475 |
| Coast Breweries | 173 | 180 |
| United Distillery | 315 | — |

# Foreign Exchange

NEW YORK (AP)—Foreign exchange late rates:

Canadian dollar in New York open market 9 9-16 per cent discount or 90.43¾ U.S. cents, up .06¼ of a cent.

Europe—Great Britain official buying $4.02, selling $4.04.

Latin America—Argentina free 24.95, up .01 of a cent; Brazil free 5.20N; Mexico 20.65N.

# B.C. Packer High

MONTREAL (CP)—Gains held a substantial lead over losses in trading up to the final hour today on the stock exchange and curb market, but some issues, after firmer openings, ran into profit-taking and eased a little. Transfers covered a broad range.

Advanced industrials included B.C. Packers, Foundation, Steel of Canada preferred, Canada Iron Foundries, Ford, Niagara Wire, Building Products and Gypsum, at new tops.

**Montreal Averages:**

| | | |
|---|---|---|
| **20 Industrials** | **83.00** | **up 0.80** |
| **10 Utilities** | **55.00** | **up 0.40** |

(By James Richardson & Sons)

| | Bid | Asked |
|---|---|---|
| Can. Invest. Fund | 425 | — |
| Can. Bank of Comm. | — | 133 |
| Dominion Bank | 160 | — |
| Bank of Montreal | 148 | — |
| Royal Bank | 136 | 136½ |
| Bank of Toronto | 234 | 240 |
| Abitibi com. | 2⅞ | 3 |
| Aluminum com. | 90⅛ | — |
| Bell Telephone | 150 | 156 |
| Brazilian Tract. | 24½ | 24⅝ |
| Br. Amer. Oil | 22¾ | 23 |
| B.C. Packers | 26 | 27⅞ |
| B.C. Power A | — | 21½ |
| Can. and Dom. Sugar | 22 | 22¼ |
| Can. Cement | 8½ | 8¾ |
| Can. Northern Pwr. | 8 | 8¼ |
| Can. Steamships com. | 11½ | 11¾ |
| Cdn. Breweries | 8 | 8½ |
| Cdn. Bronze com. | 34 | — |
| Cdn. Car and Fdry. com. | 9⅝ | 9¾ |
| Cdn. Car and Fdry. new pfd. | — | 26⅞ |
| Cdn. Celanese | 40 | 42 |
| Cdn. Pac. Rlys. | 11⅜ | 11⅝ |
| Ford of Can. A | 25½ | 26¼ |
| Fraser Co. Voting | 25¼ | 25½ |
| Gatineau Power | 9⅛ | 9½ |
| Gen. Steel Wares | 14⅝ | 15 |
| Hamilton Bridge | 5½ | 5¾ |
| Imperial Oil | 13⅝ | 13¾ |
| Imp. Tobacco | 11⅛ | 11½ |
| Inter. Nickel | 34⅝ | 34⅞ |
| Inter. Pete | 21 | 21⅛ |
| Inter. Util. A | 31¼ | — |
| Massey-Harris com. | 8⅝ | — |
| Nat. Steel Car | 15⅝ | 15¾ |
| Price Bros. | 23¾ | 24 |
| St. Lawrence Corp. | 3⅝ | 3¾ |
| Shawinigan Pwr. | 15 | 15¼ |
| South Can. Pwr. | 9½ | — |
| Steel of Can. | 65 | 66 |
| United Steel | 4⅝ | 4½ |
| Walker Goodert. | 6½ | 6¾ |
| Wpg. Elec. com. | 6¼ | 6¾ |

# Honor Roll Plaque At Happy Valley

HAPPY VALLEY—Scores of parents and friends saw the unveiling of an Honor Roll plaque bearing the names of 34 former pupils of Happy Valley School who have volunteered for active service overseas.

P. E. George, Victoria, performed the unveiling and expressed a hope for the safe return of all those named.

Mrs. J. Blenkinsopp, president of the Happy Valley P.T.A., sponsors of the plaque, presided at the ceremony which was featured by hymns, a prayer and solos by Margaret Strathern and Helen Silman, a reading by Sylvia Morrow, a number by J. Du Russell, a skit by C. Lincoln, tap dancing and orchestral numbers.

Names appearing on the roll are:

Edward Anderson, Edwin Anderson, Gilbert Blake, Edgar Blake, J. Blenkinsopp, Edward Butt, John Caton, Alexander Catton, Eric Clay, Donald Clay, Robert Clark, Samuel Hart, Elva Hobbs, William Hoskin, George Hutchinson, George Heaslip, Albert Lamb, Alyce McLeod, Ralph McKenzie, William McKay, Alexander McKay, Max Page, Wendell Ratcliff, Jessie Reid, Norman Rhode, Wilbur Rhode, Lawrence Rhode, Archie Reid, John Stockland, Fairy Welch, Lorne Welch, Thomas Welch, Thomas Wright and Kenneth Wright.

**Victoria Horticultural Society** Summer Show, Crystal Garden, Friday and Saturday. ***

# Await High Tide To Float Stewart

Possibility of raising the wrecked hydrographic steamer Wm. J. Stewart early in July when the tides will facilitate the operation, was indicated today by officials of the Pacific Salvage Company.

A lot of work has yet to be done on the ship before she will be ready to be pumped out at Plumper's Bay, where she was beached after striking Ripple Rock more than a week ago. Lying at an angle of about 45 degrees on her side, the Stewart will have to be shored up and patched.

**I'm turning minutes into seconds**

I'm saving you and everybody precious time by speeding transactions at the savings counter—reducing the time of waiting in line. I'm turning minutes into seconds with a National Window-Posting Machine.

Banks, savings-and-loans, Trust Companies and other financial institutions are exerting every effort to serve you faster today. Using National Posting Machines right at the teller's or cashier's window, they can give you much speedier service with maximum accuracy. By this system, your payment, deposit or withdrawal is posted in your receipt book or pass book and the institution's own record is posted at the same time with identical figures. The entire transaction is *completed* in your presence . . . all in a few seconds.

This is another example of *National's* contribution to our war efficiency.

***Serving Canada by Saving Time.*** This is one of many mechanized systems built by National to speed record-keeping, protect money and save vital man-hours—for business, industry, government and the public. A limited number of new and used National Cash Registers are available for business purposes. National Accounting-Bookkeeping Machines can be obtained through priorities.

N5A-44

**BLOOD DONORS URGENTLY NEEDED**
More and more men and women are needed to render this simple, painless service to our Canadian boys fighting for us on the battlefronts of the world. Make an appointment with the Red Cross *NOW*.

*National*
CASH REGISTERS • ACCOUNTING-BOOKKEEPING MACHINES
618 Johnson Street, Victoria, B.C.
Empire 0521

**The National Cash Register Company**
OF CANADA LIMITED